

Output DLIS Files

DEFAULT	FMI DSI 034PUP	FN:57	PRODUCER	09-Feb-2010 12:35	3459.0 M	1955.0 M
---------	----------------	-------	----------	-------------------	----------	----------

FBST-B	17C0-154	DSST-B	17C0-154
EDTC-B	17C0-154	DTPC-A	17C0-154

Time Mark Every 60 S

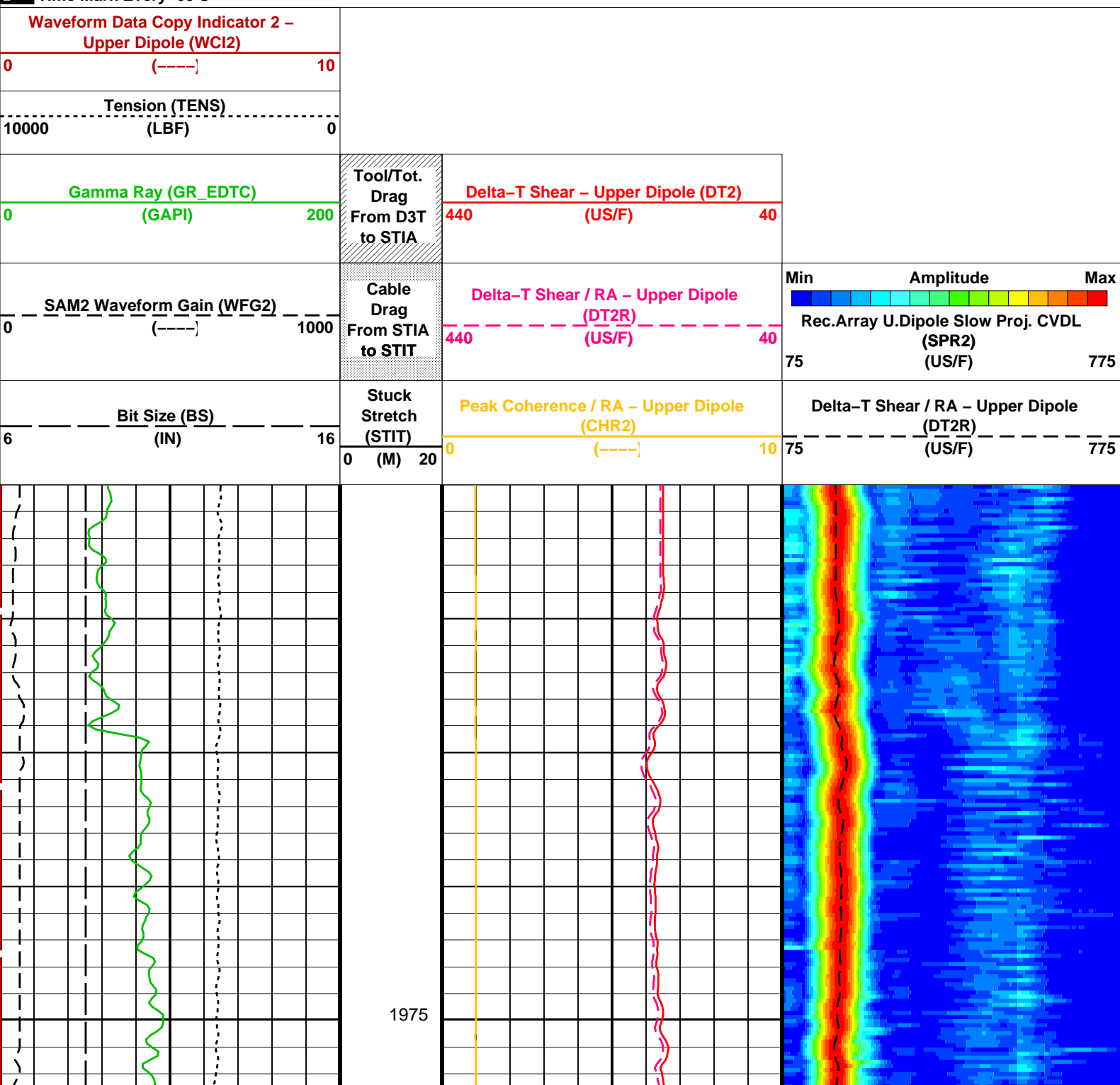

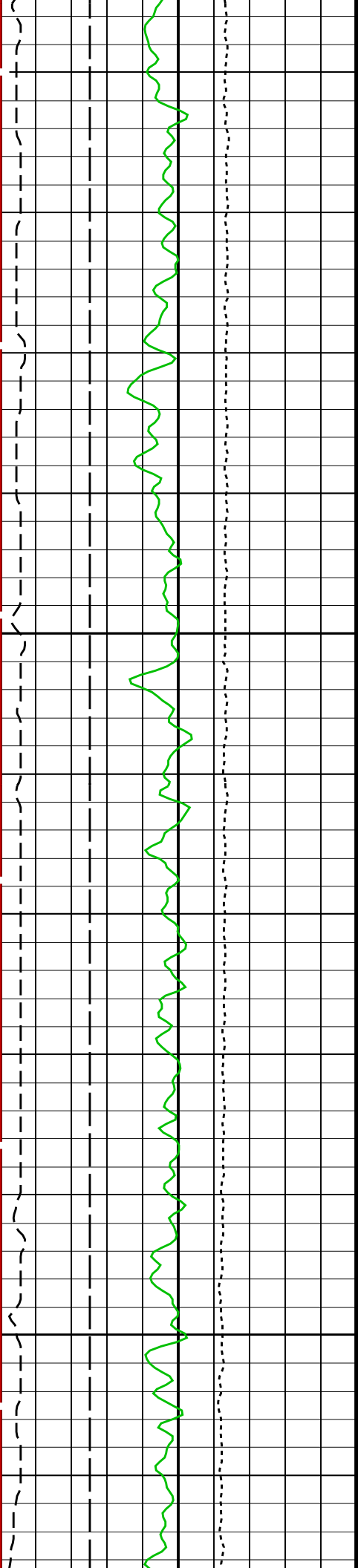

2000

2025

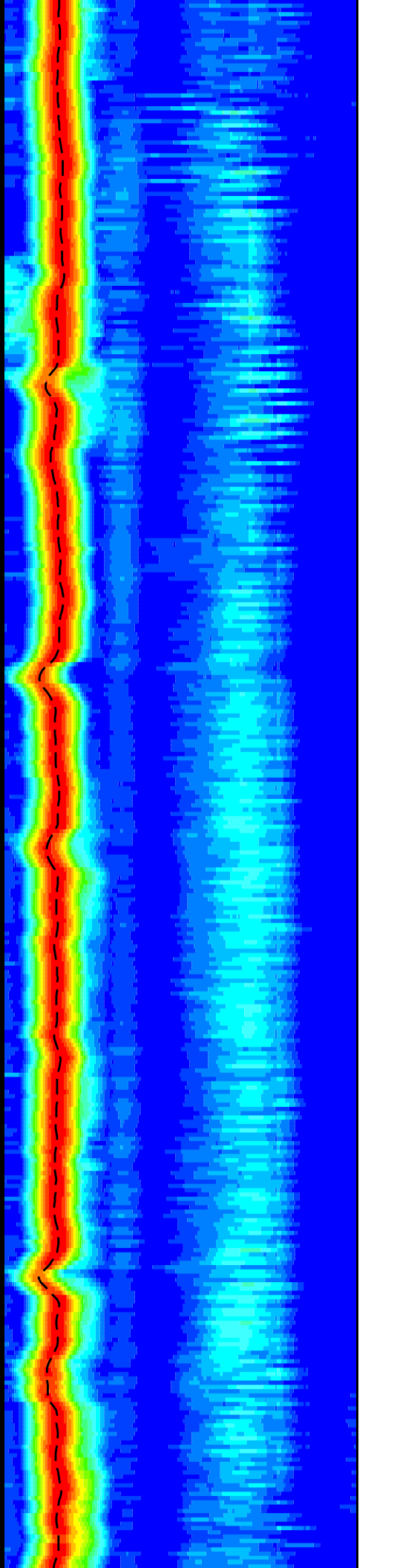
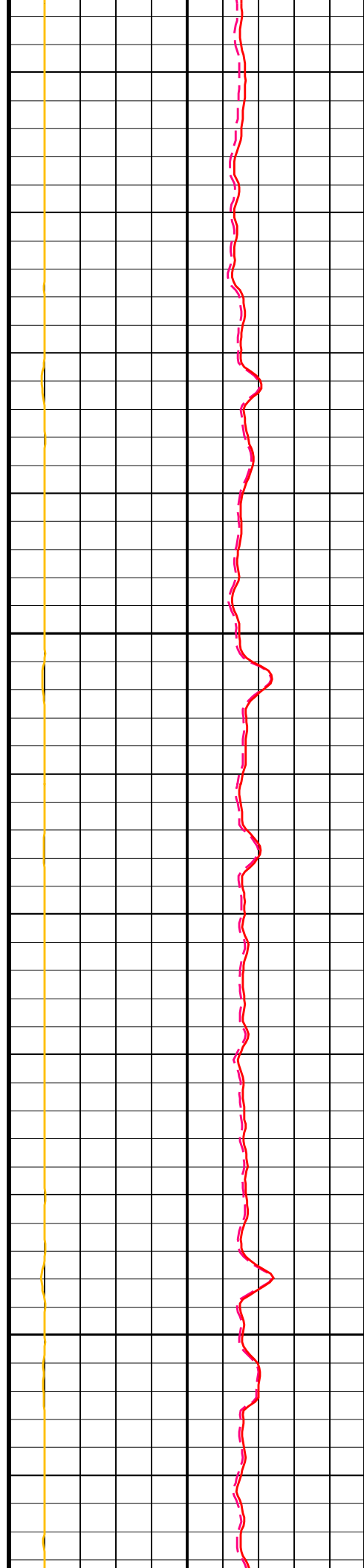

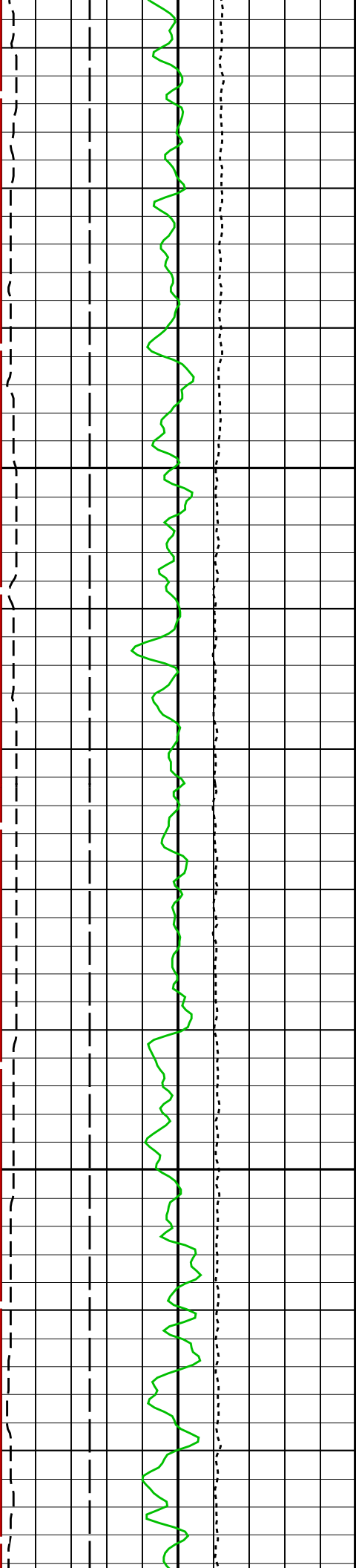

2050

2075

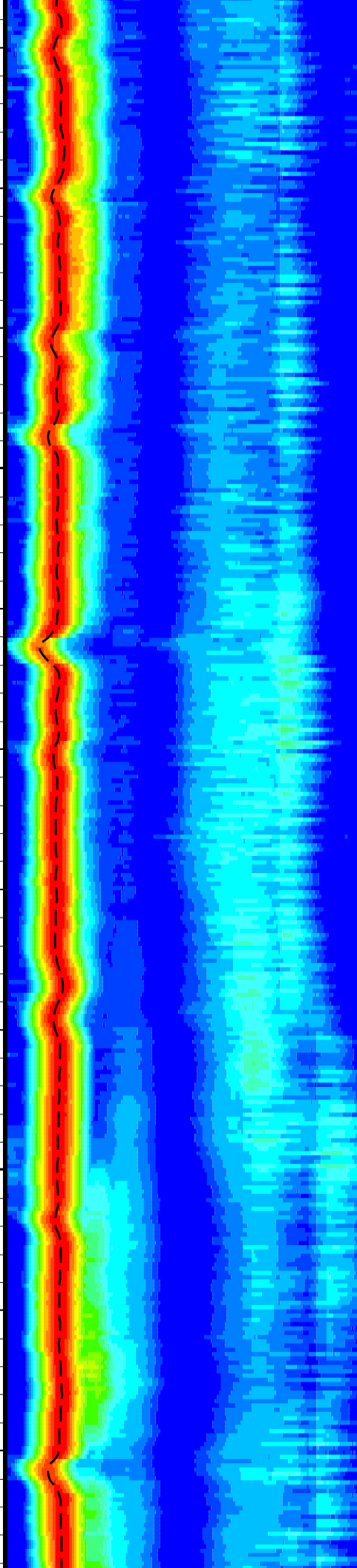
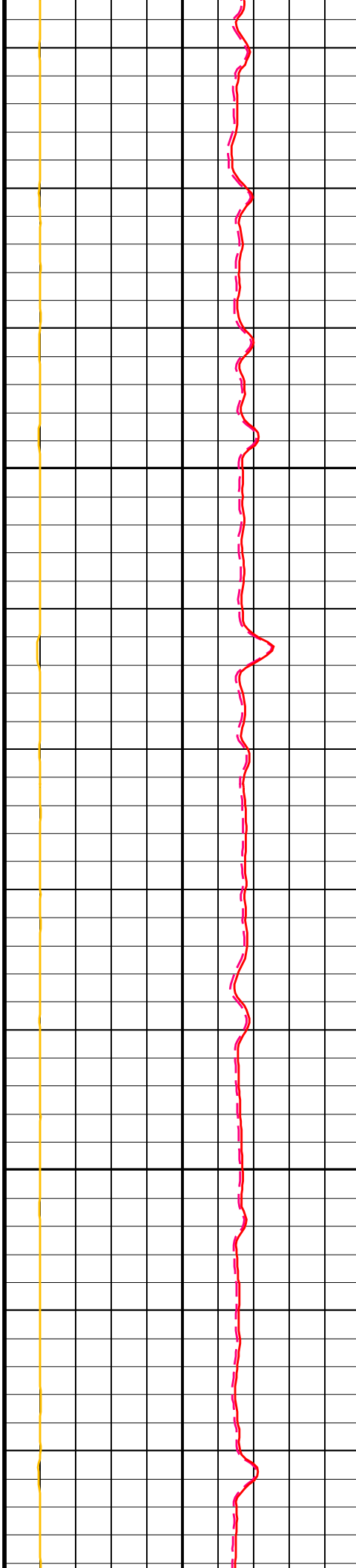

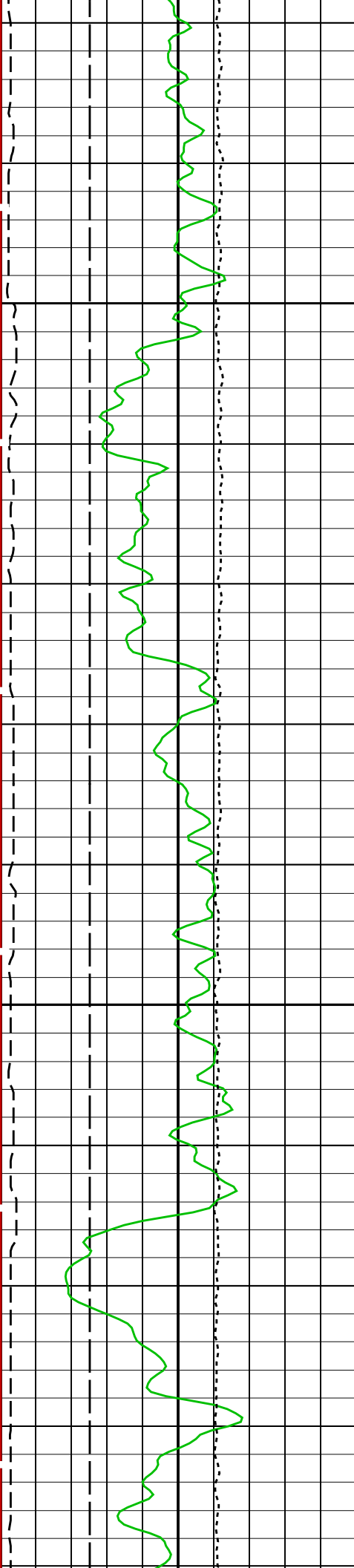

2100

2125

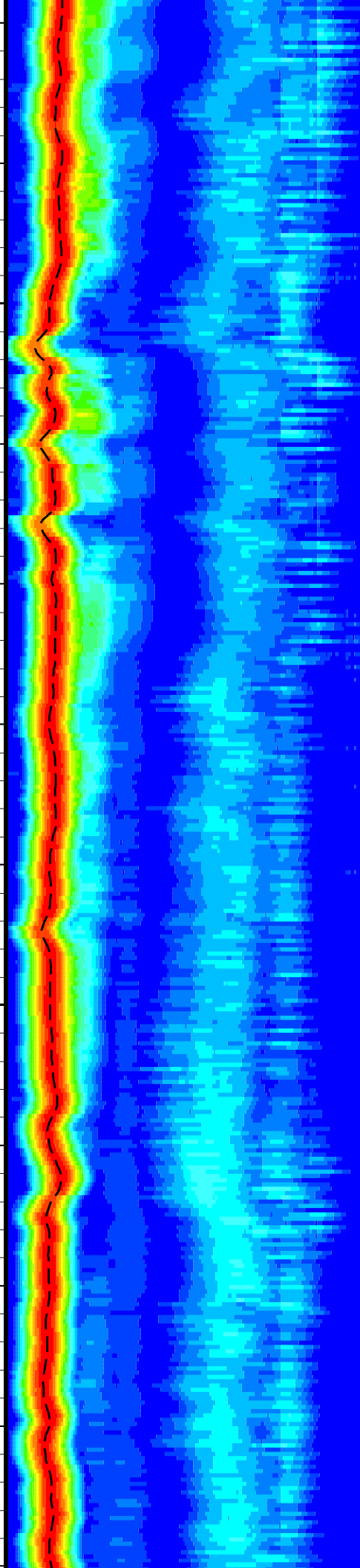
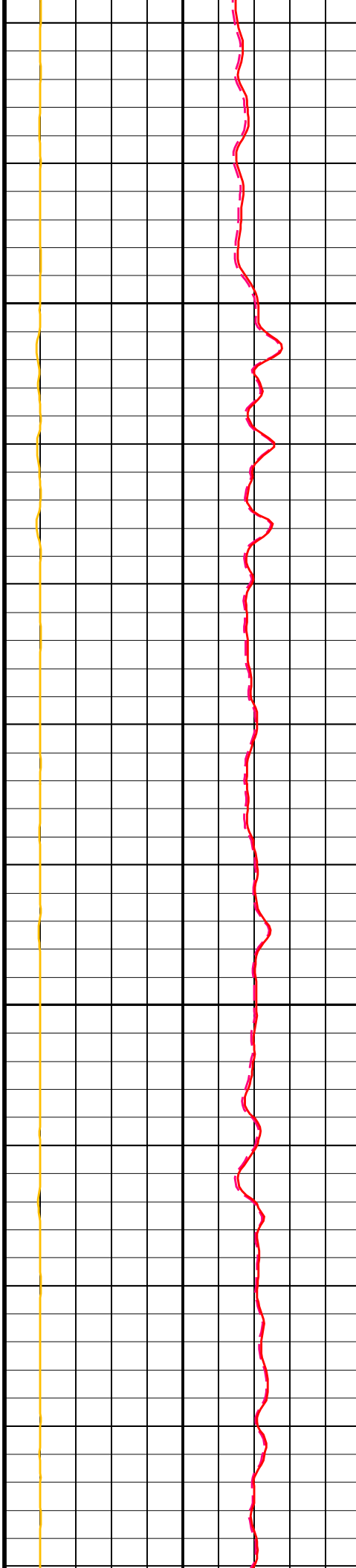

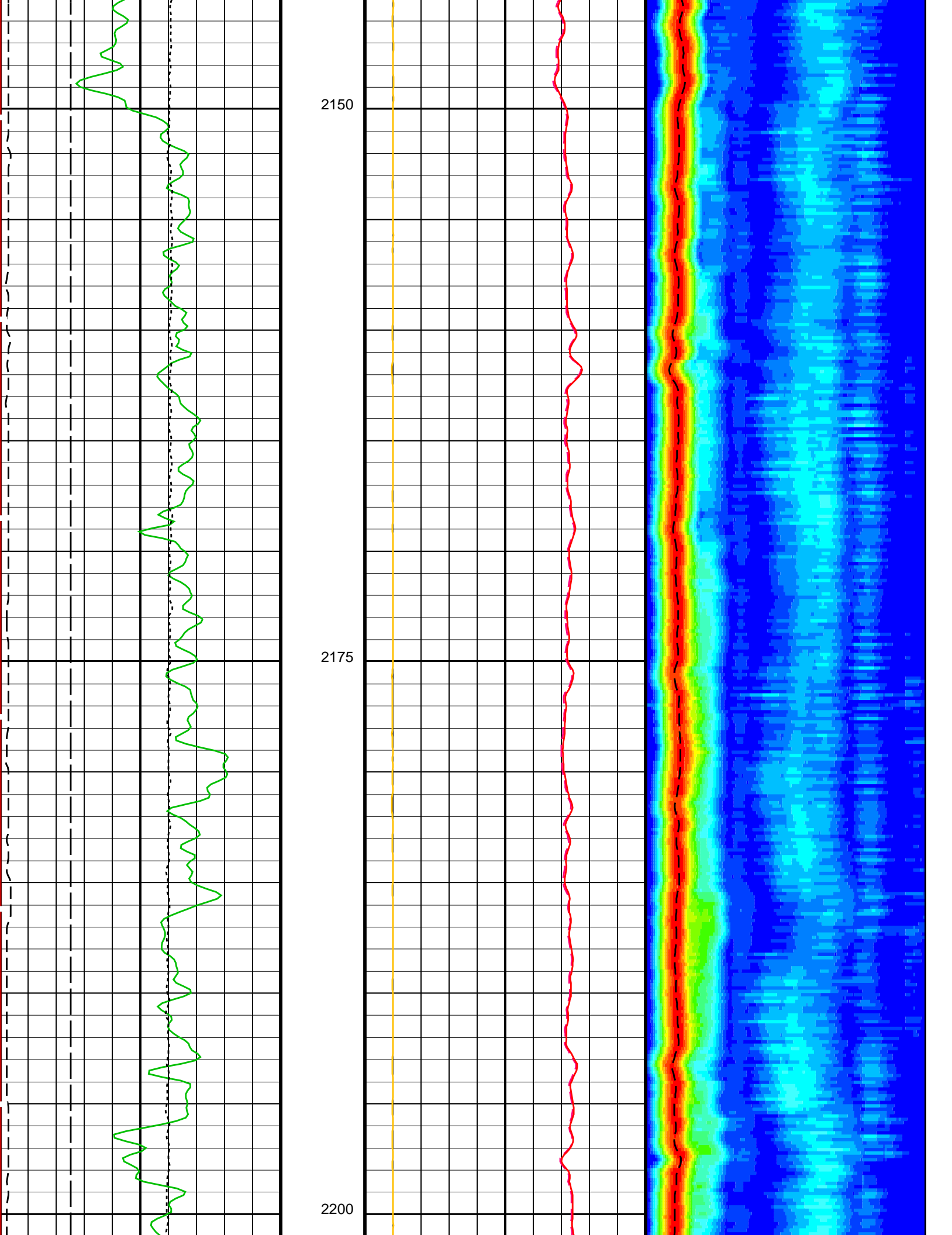

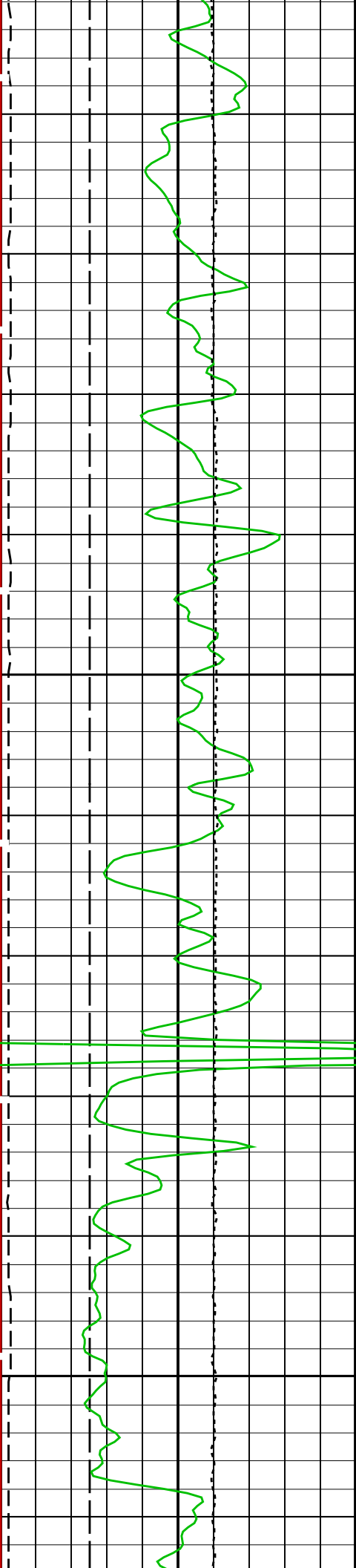

2225

2250

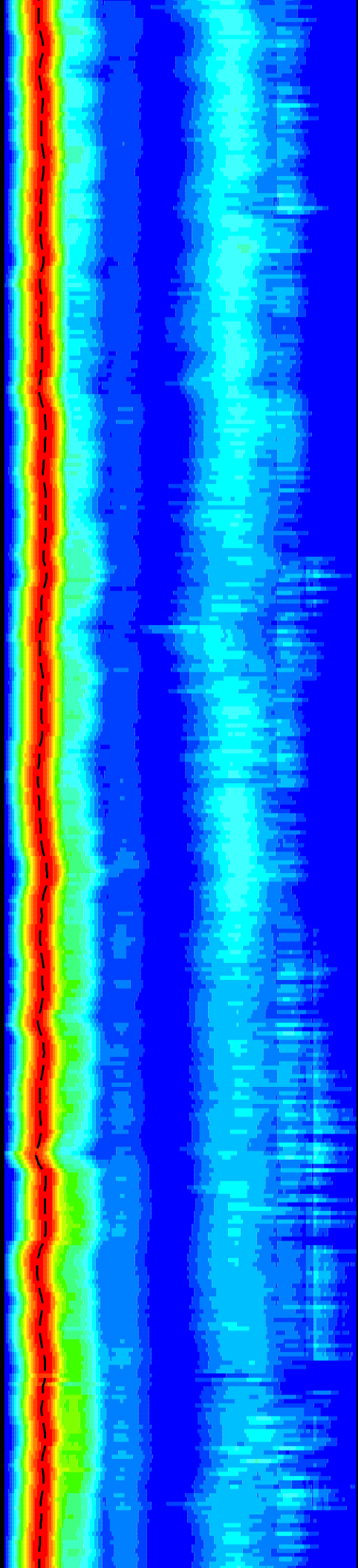
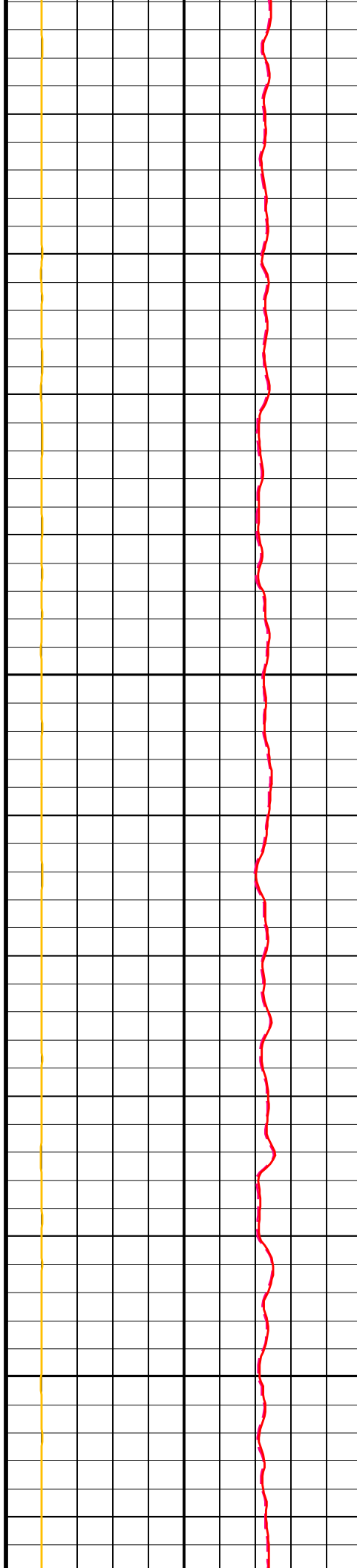

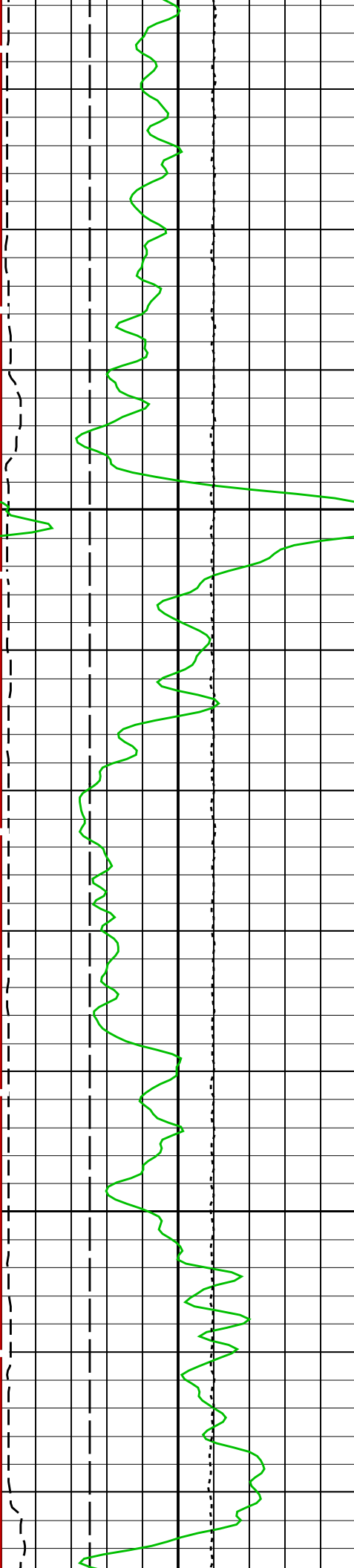

2275

2300

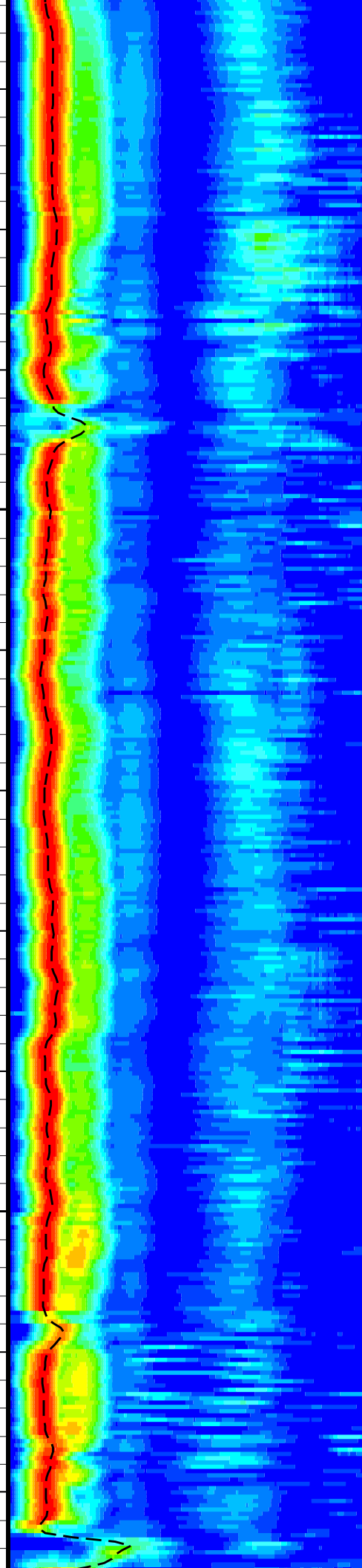
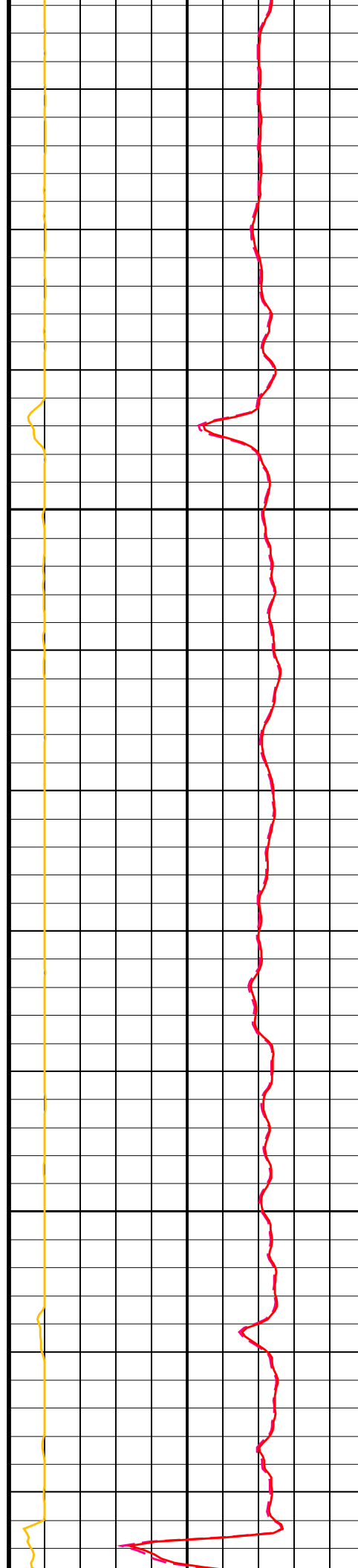

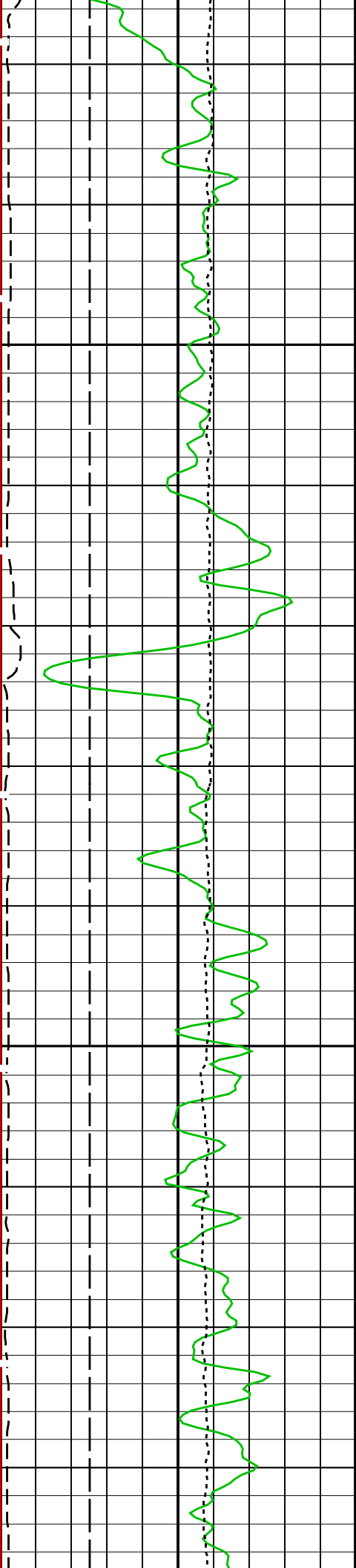

2325

2350

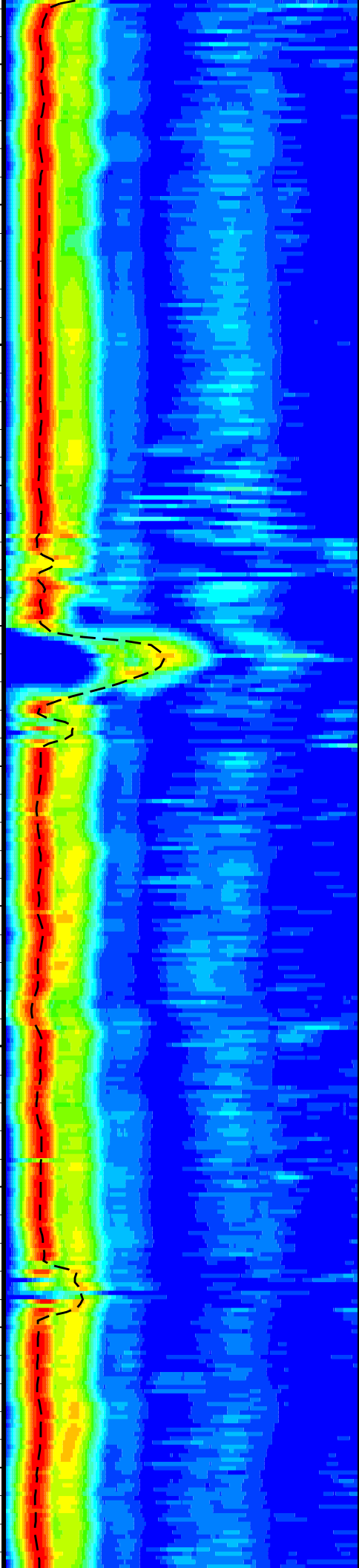
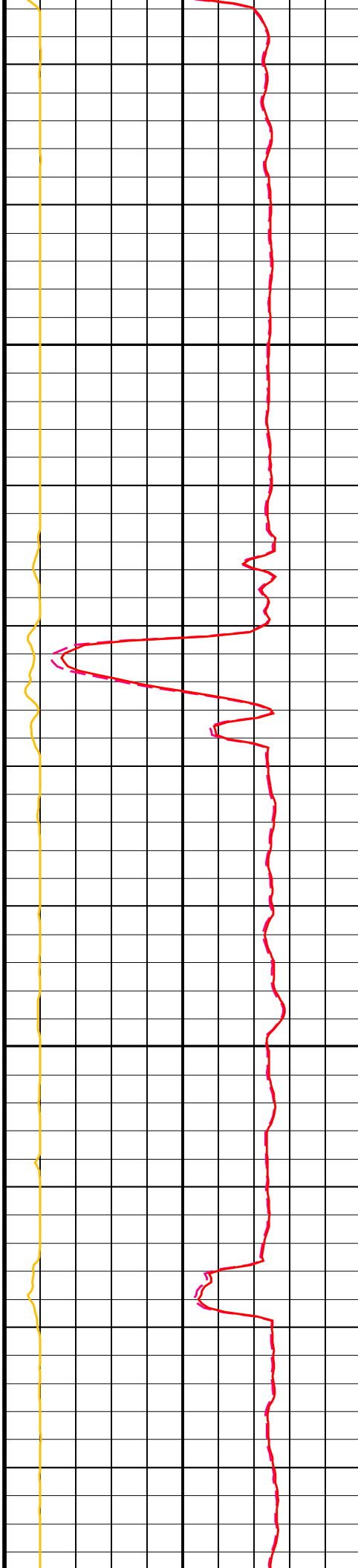

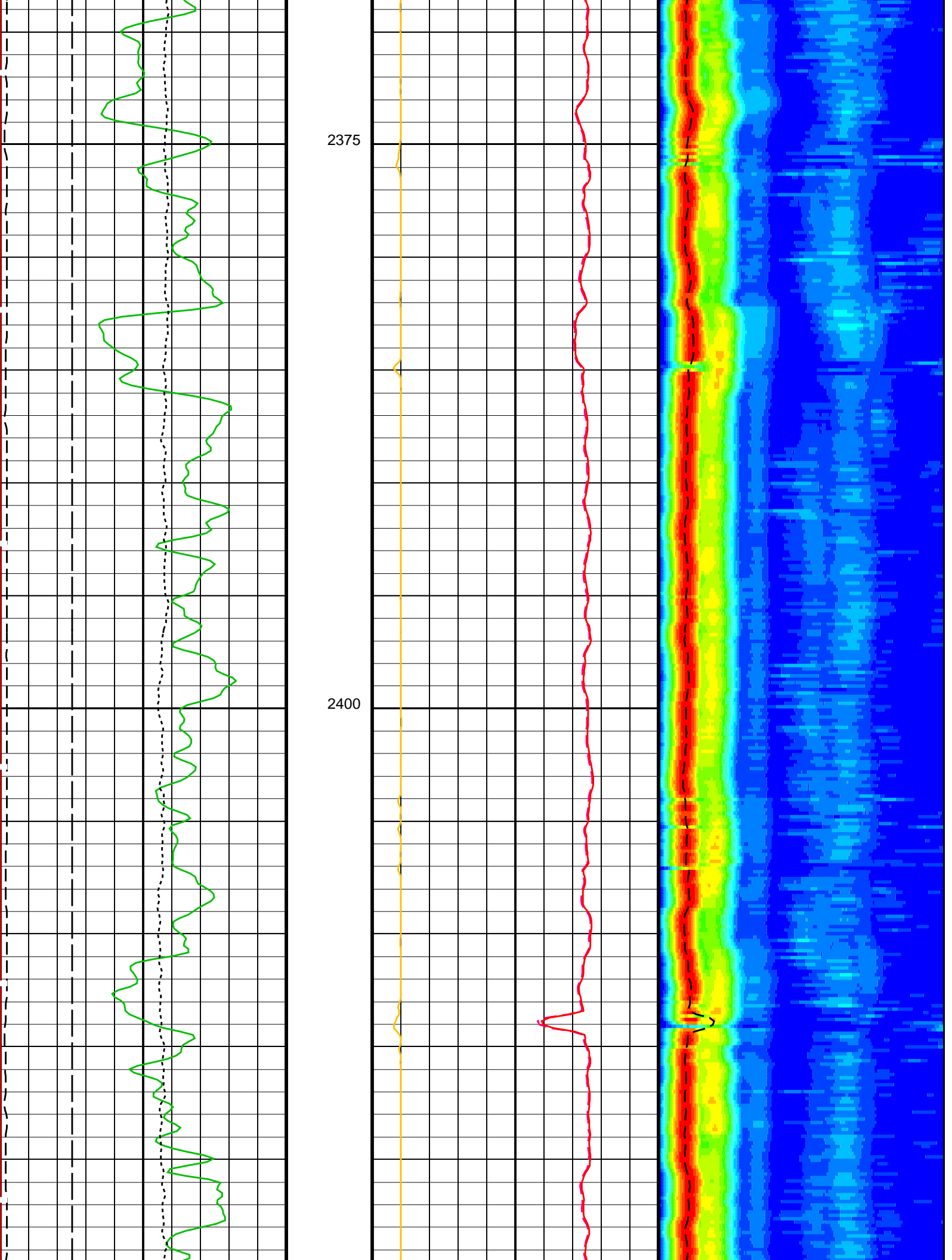

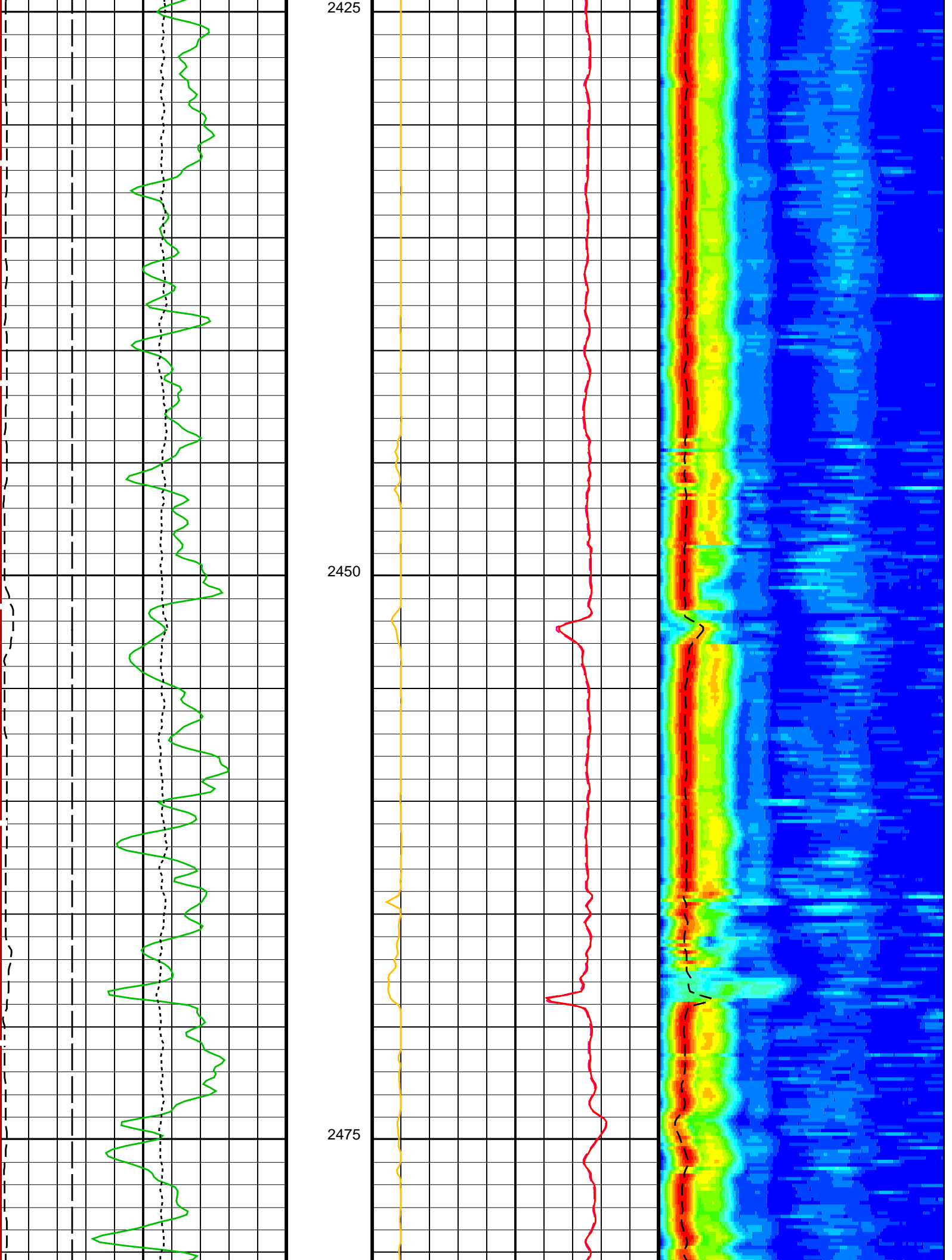

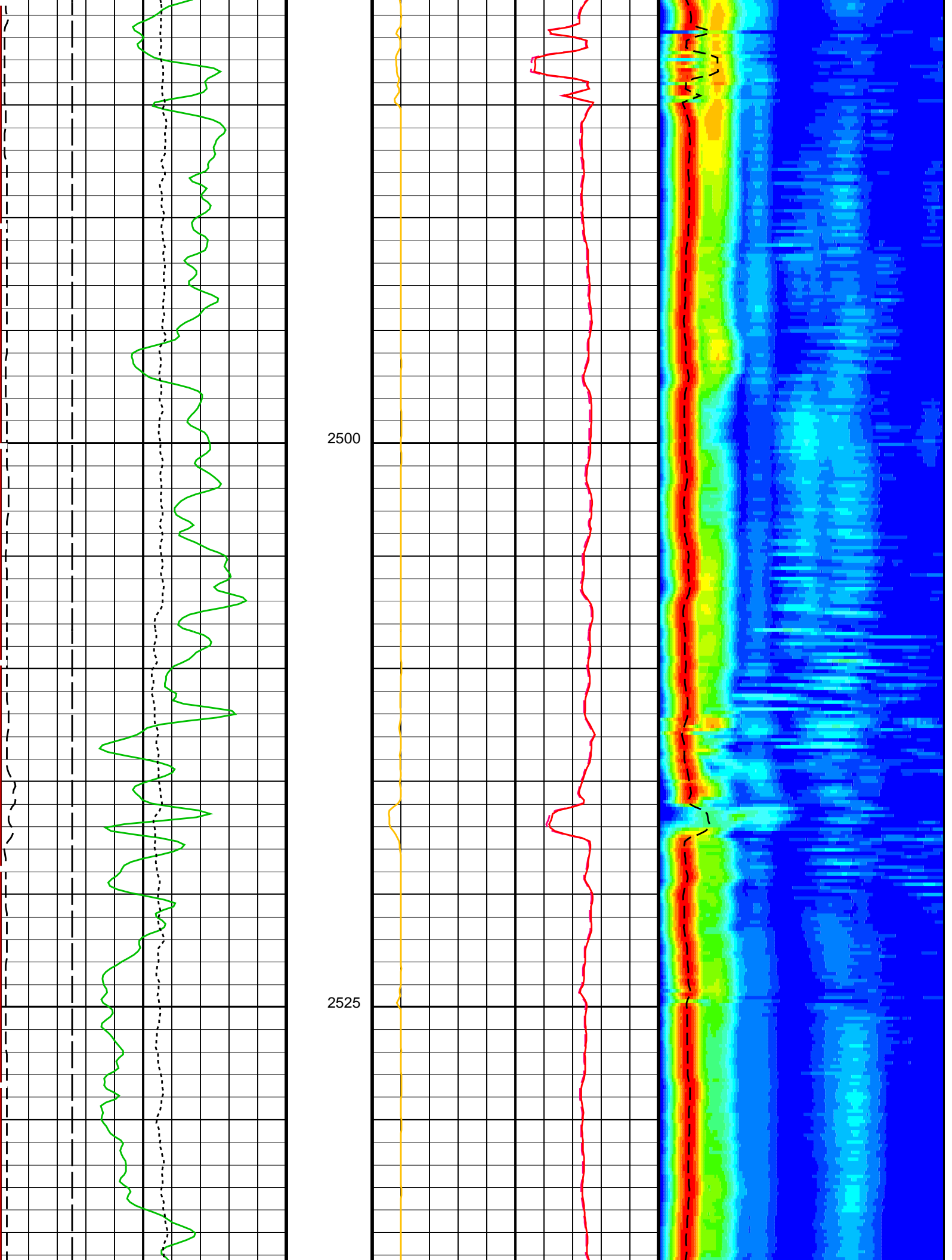

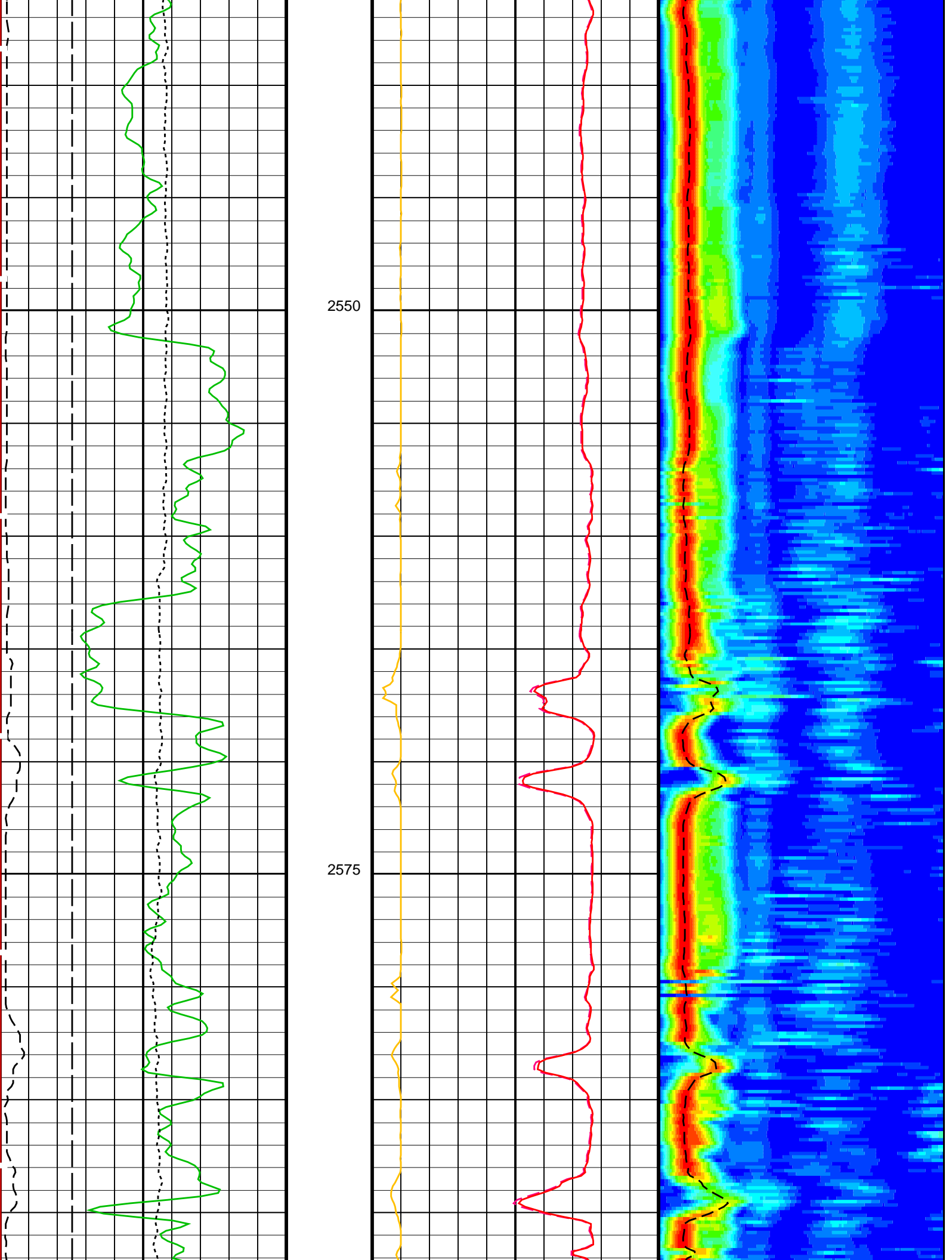

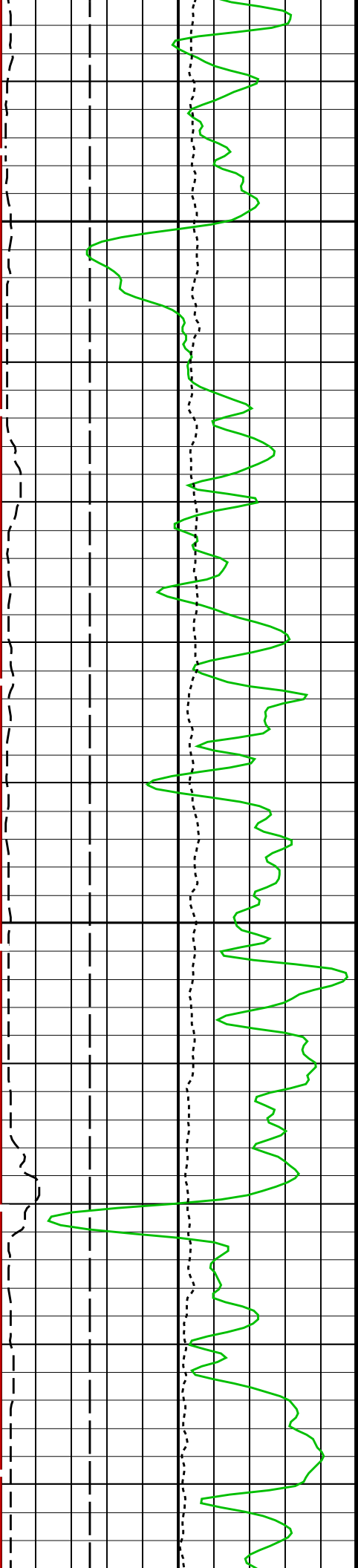

2600

2625

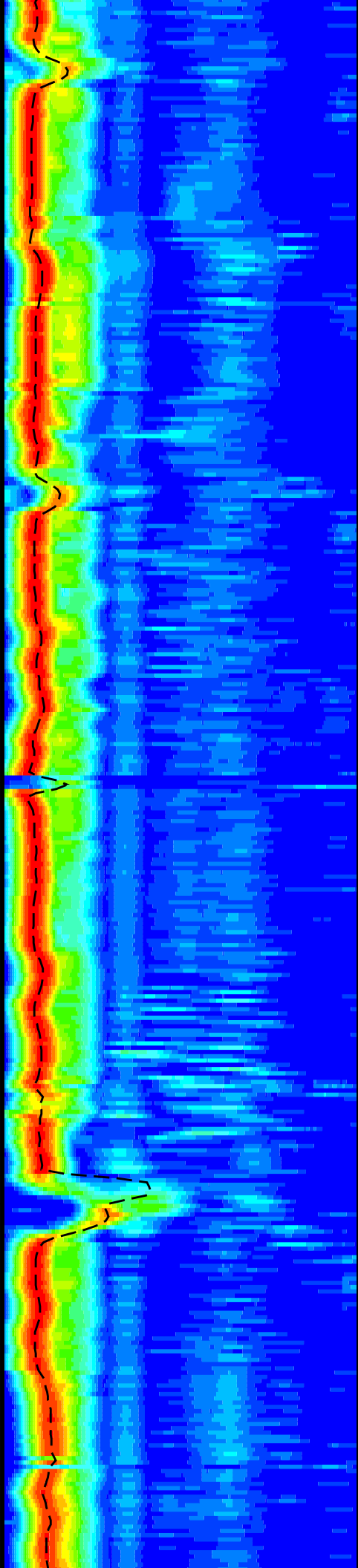
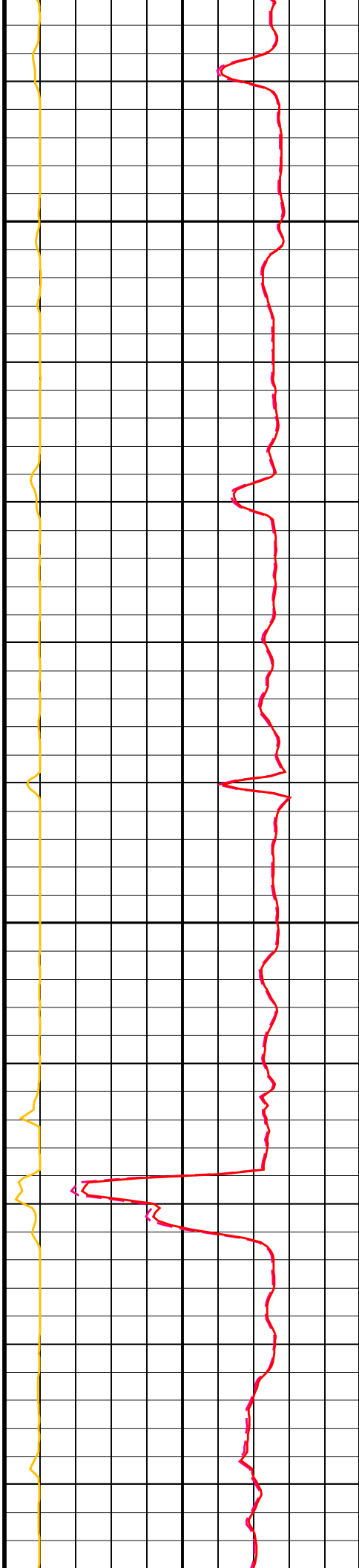

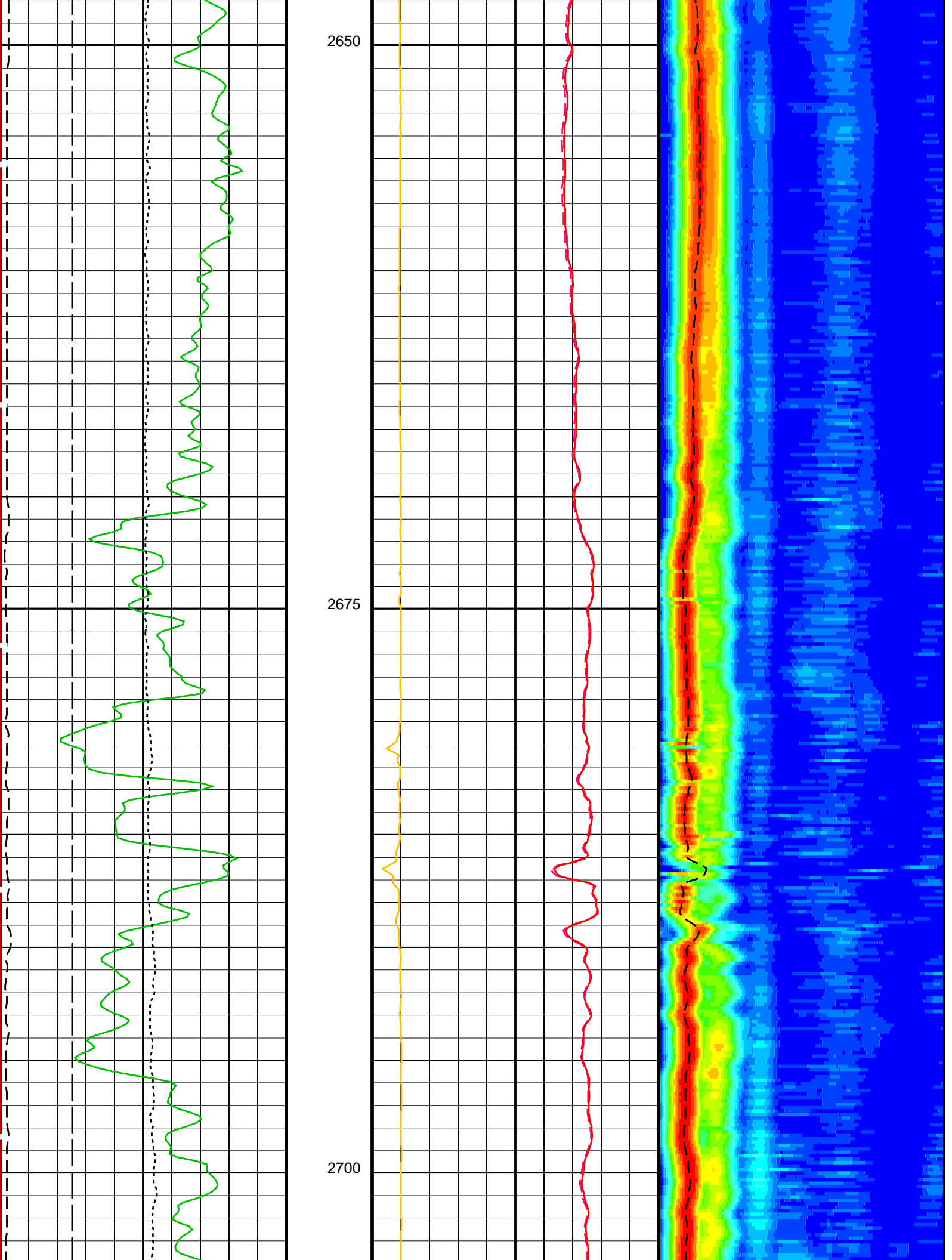

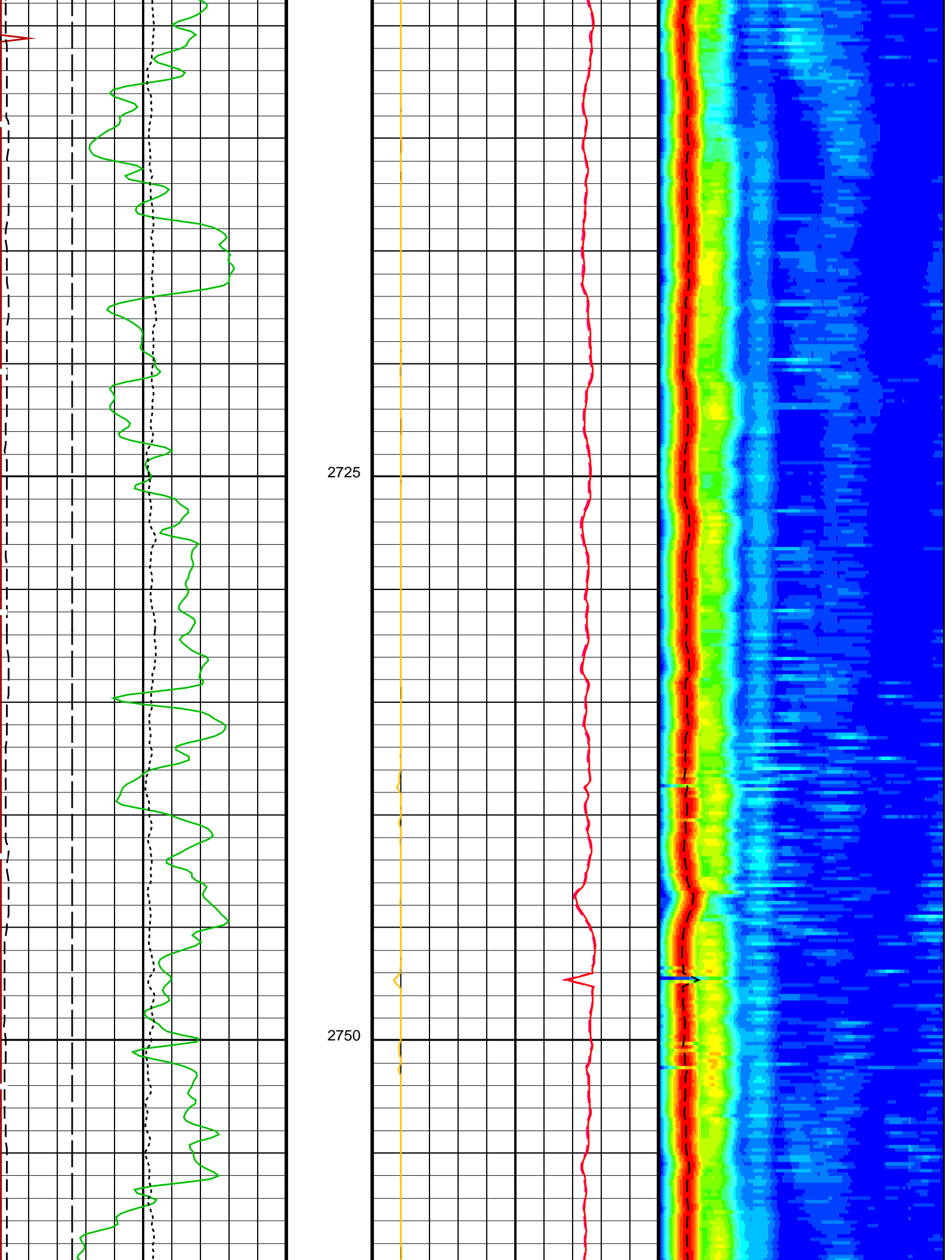

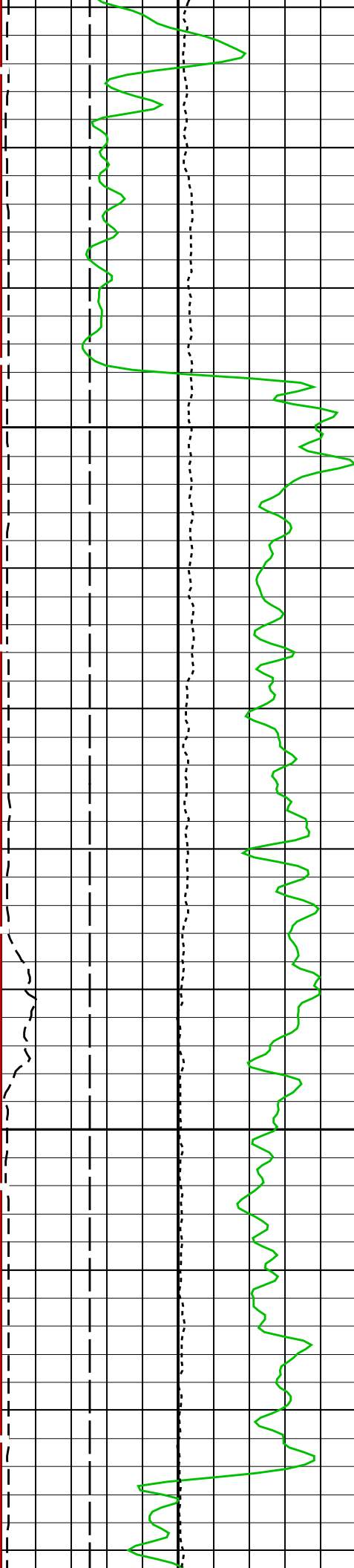

2775

2800

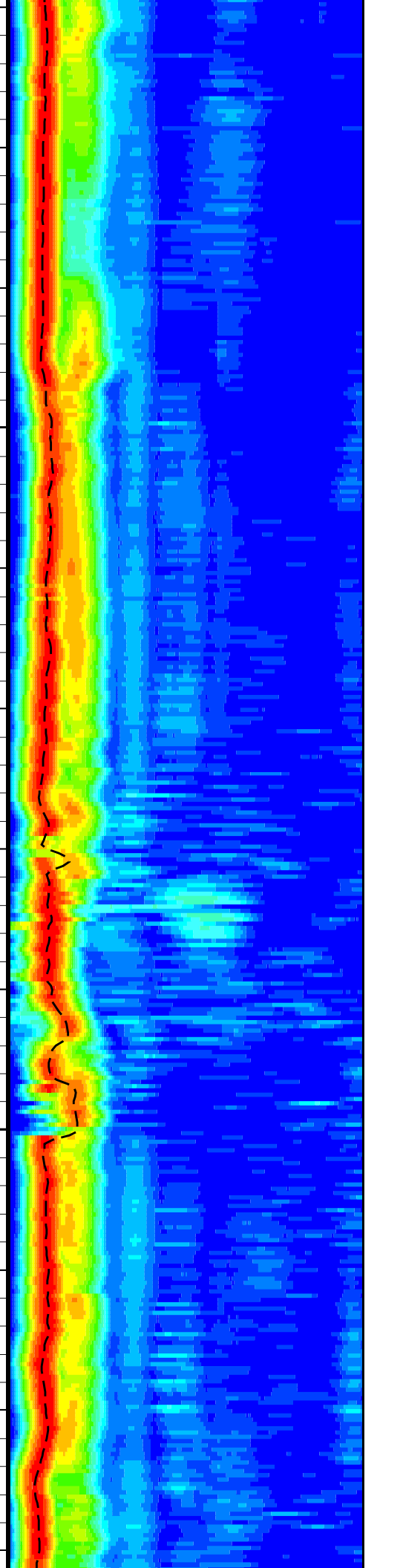
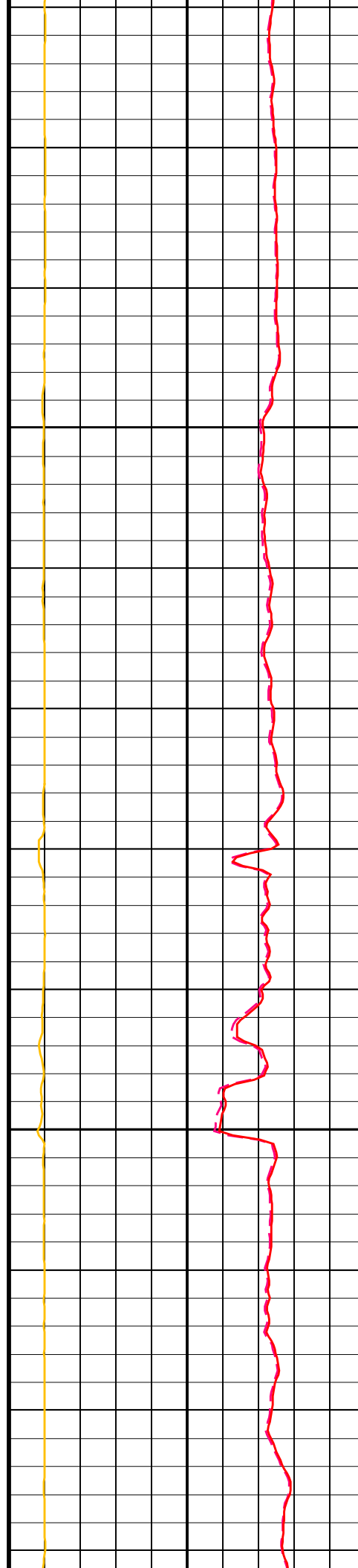

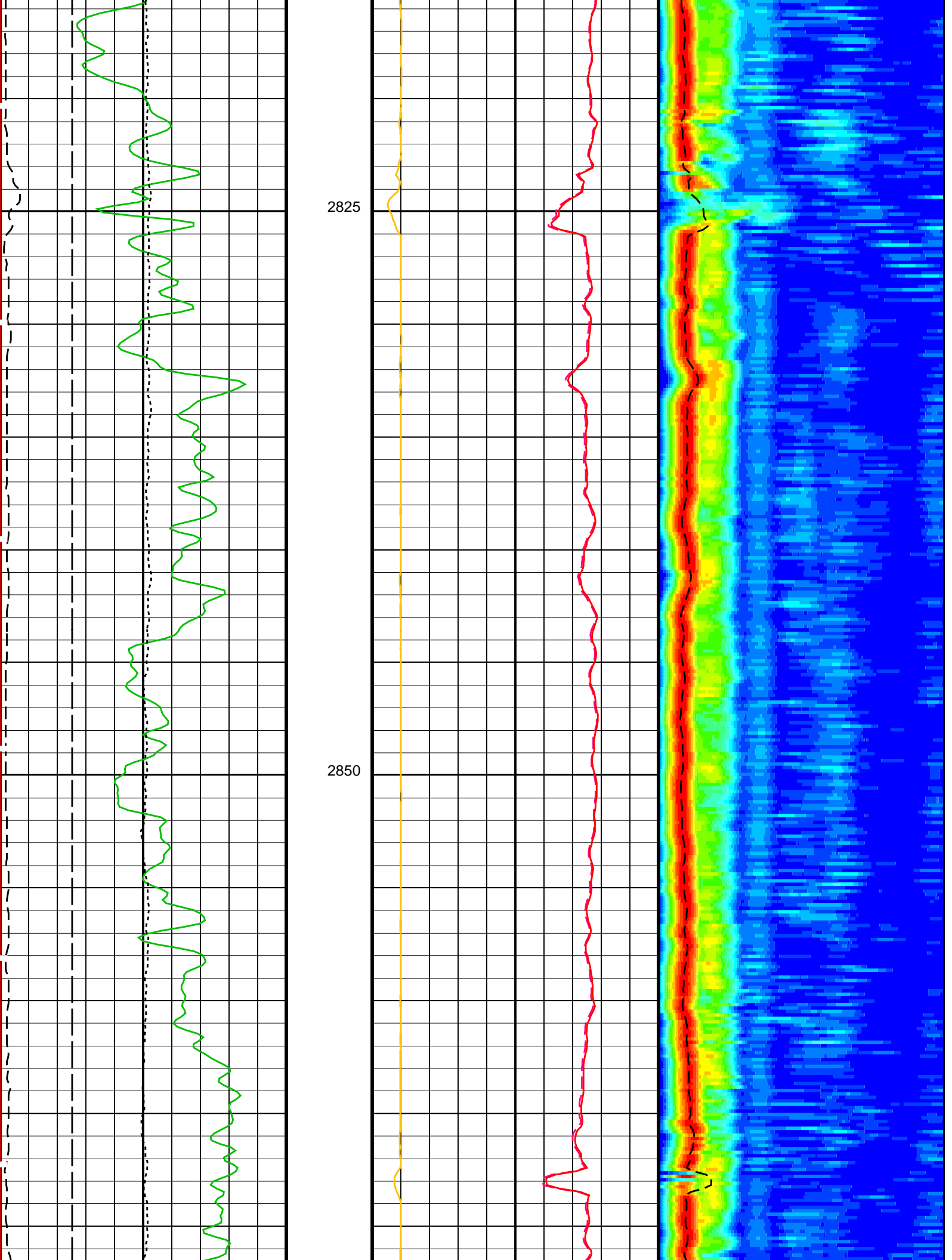

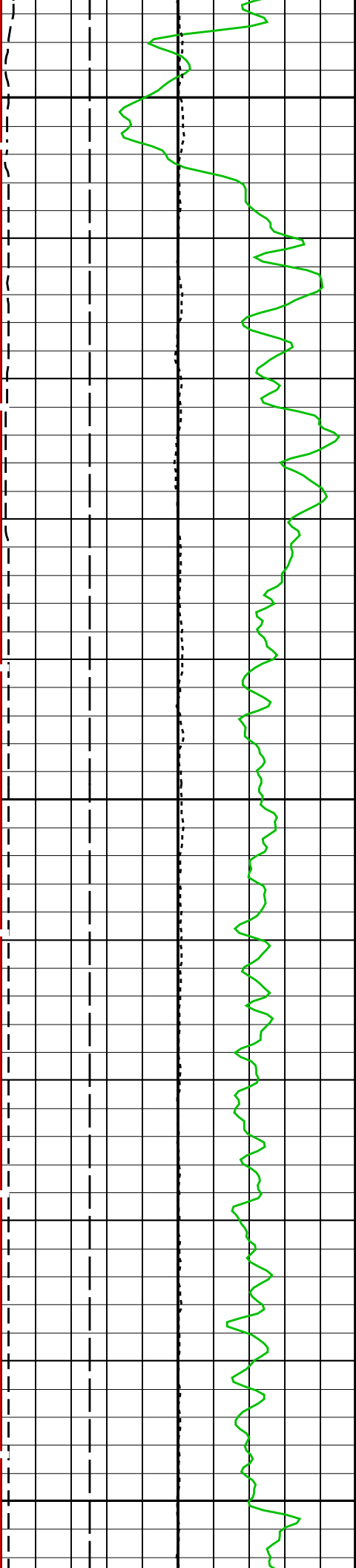

2875

2900

2925

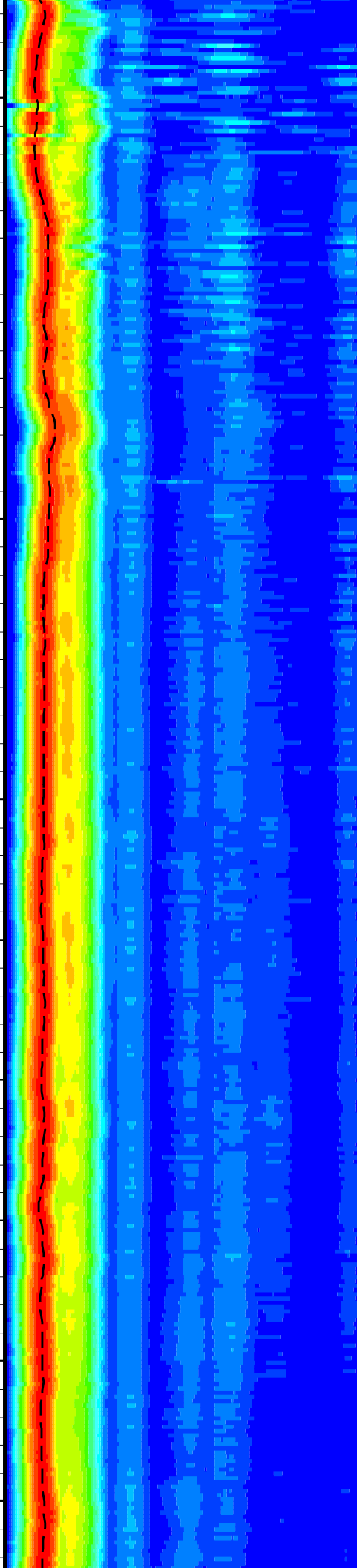

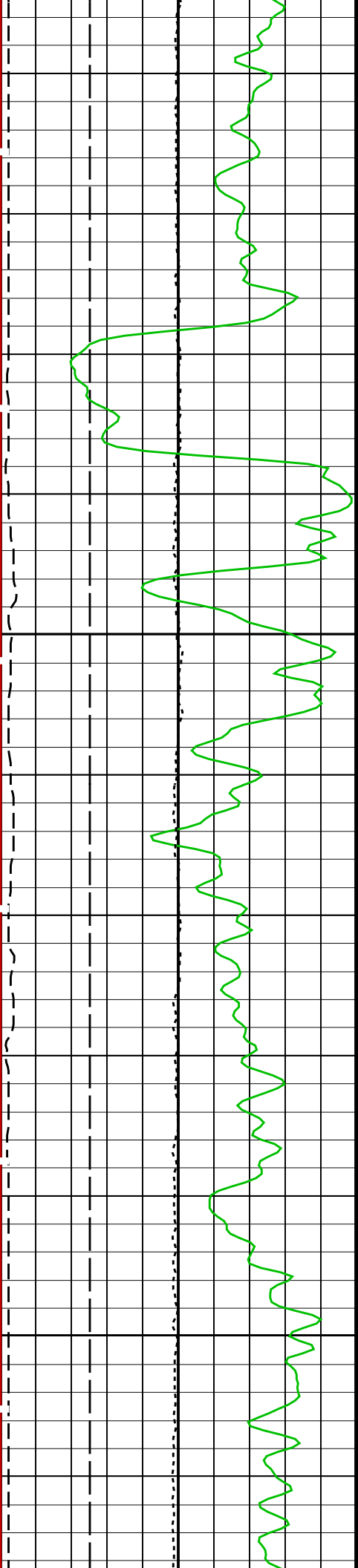

2950

2975

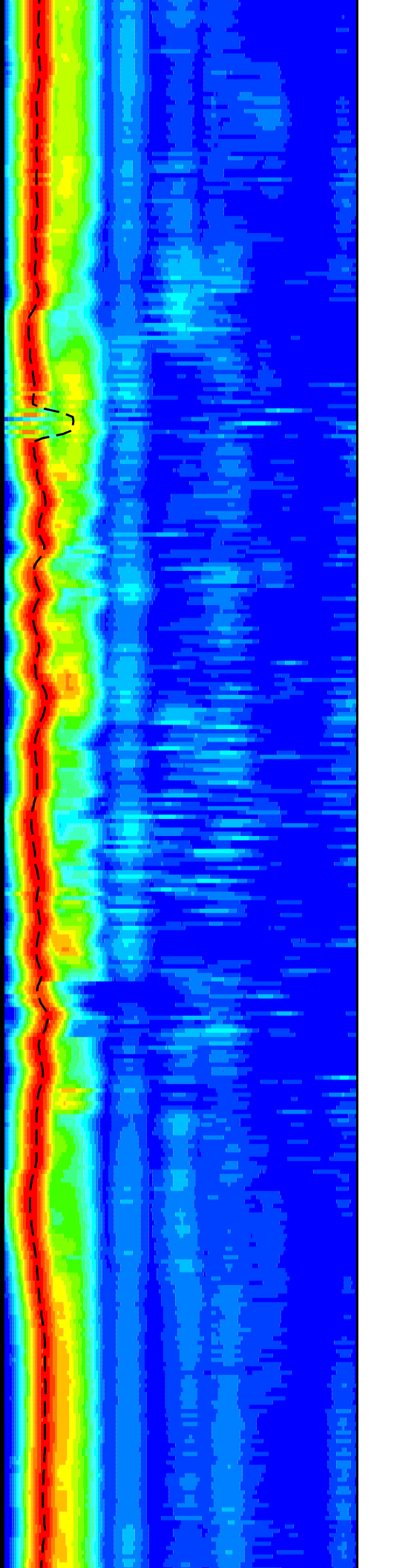
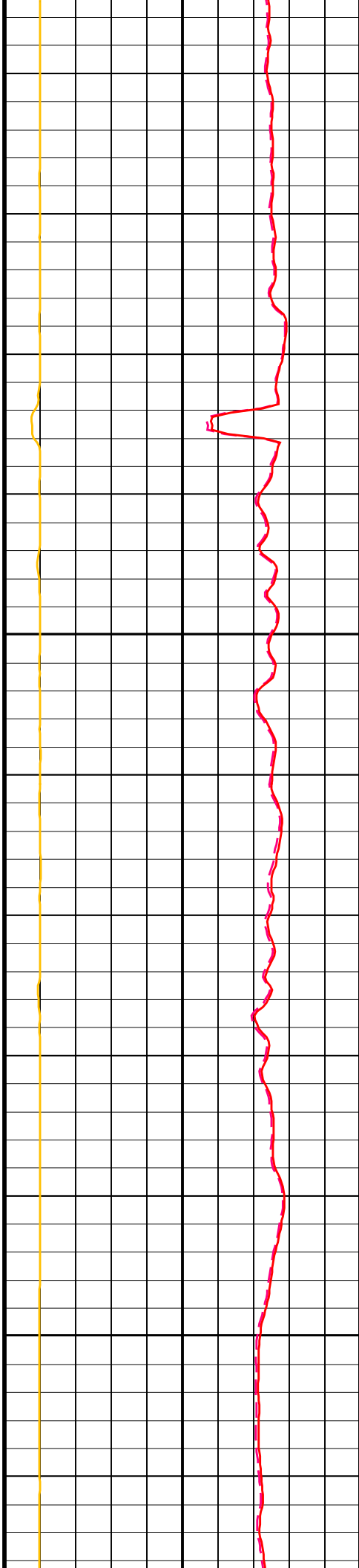

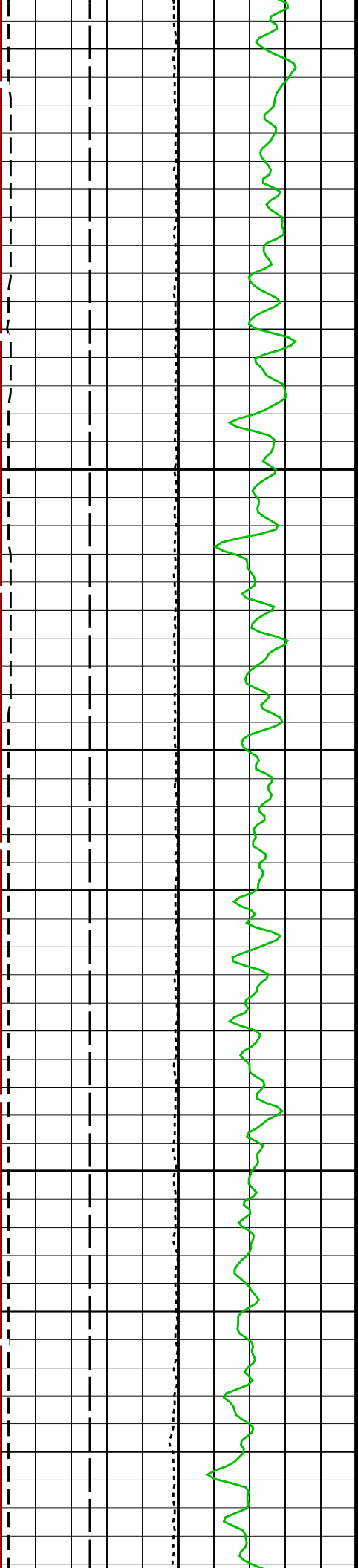

3000

3025

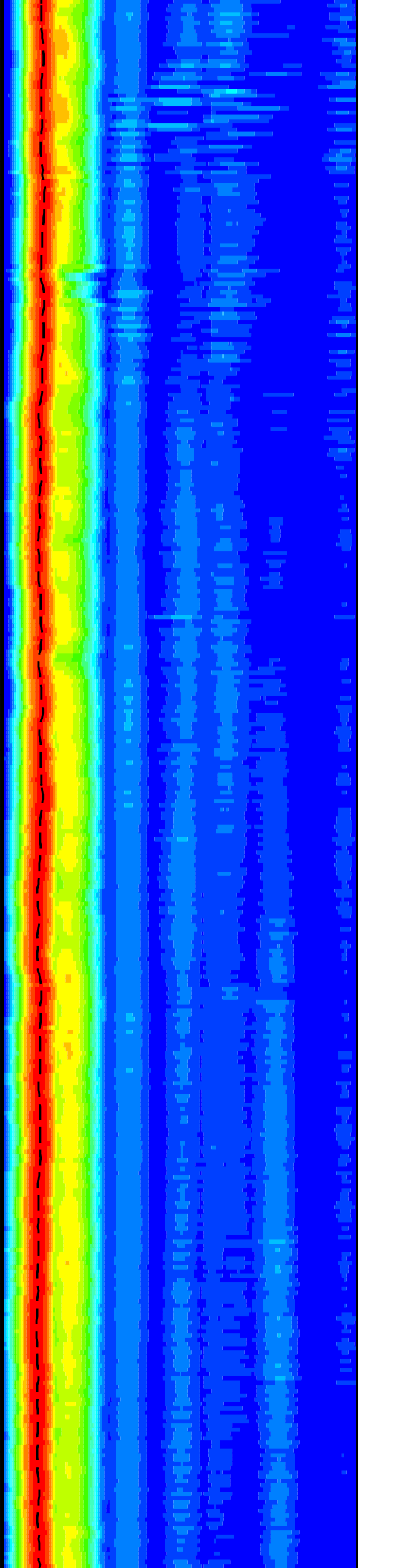
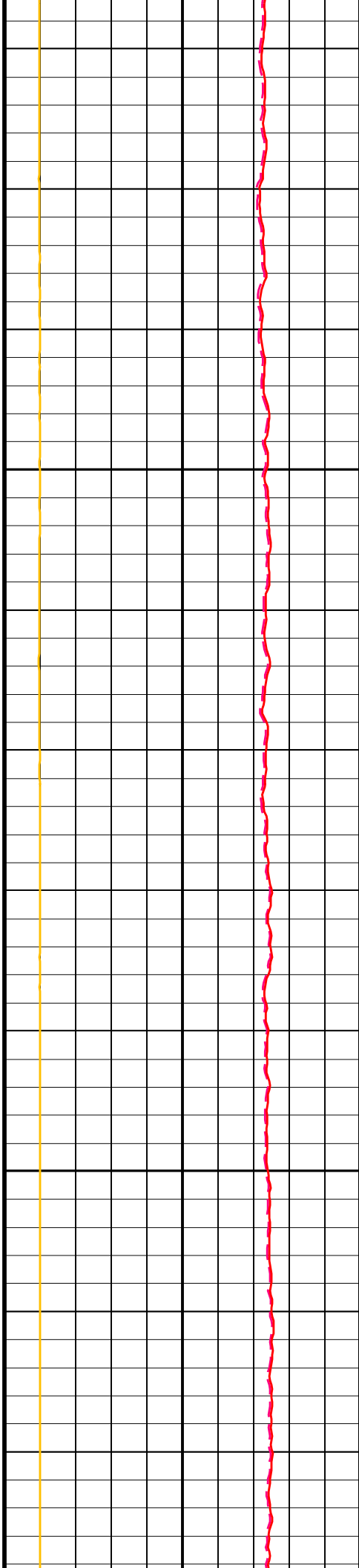

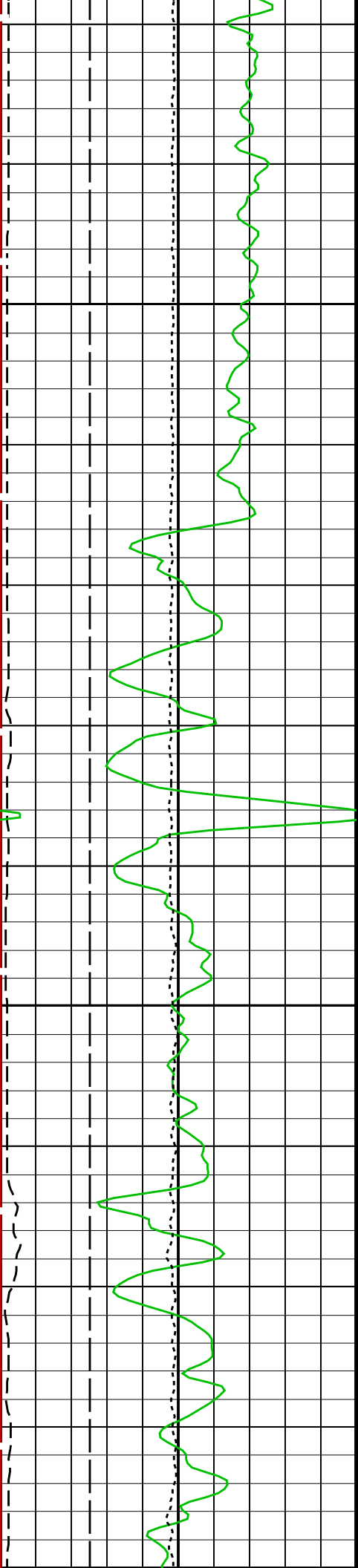

3050

3075

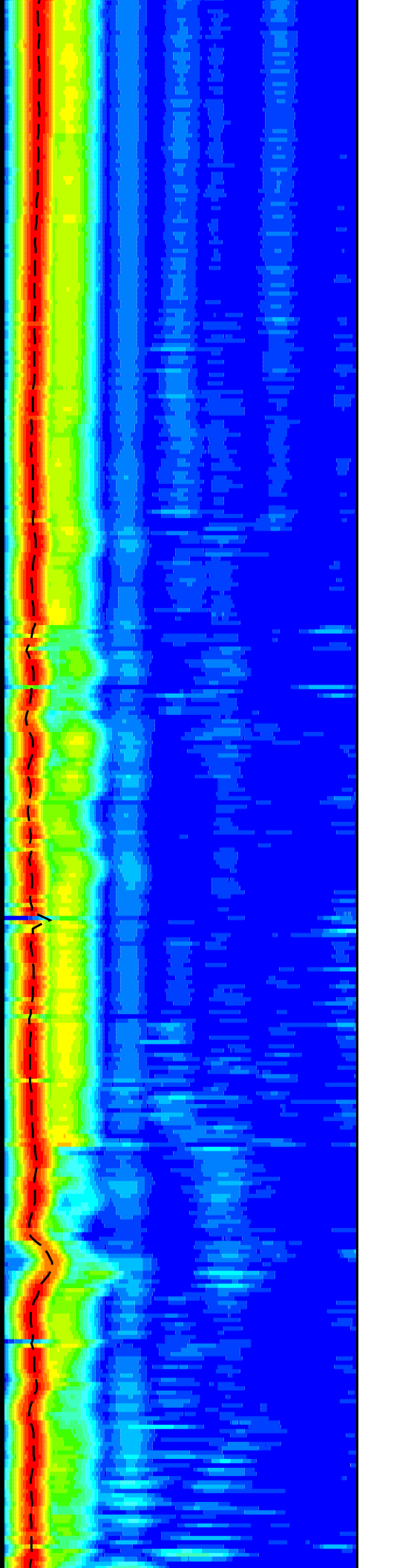
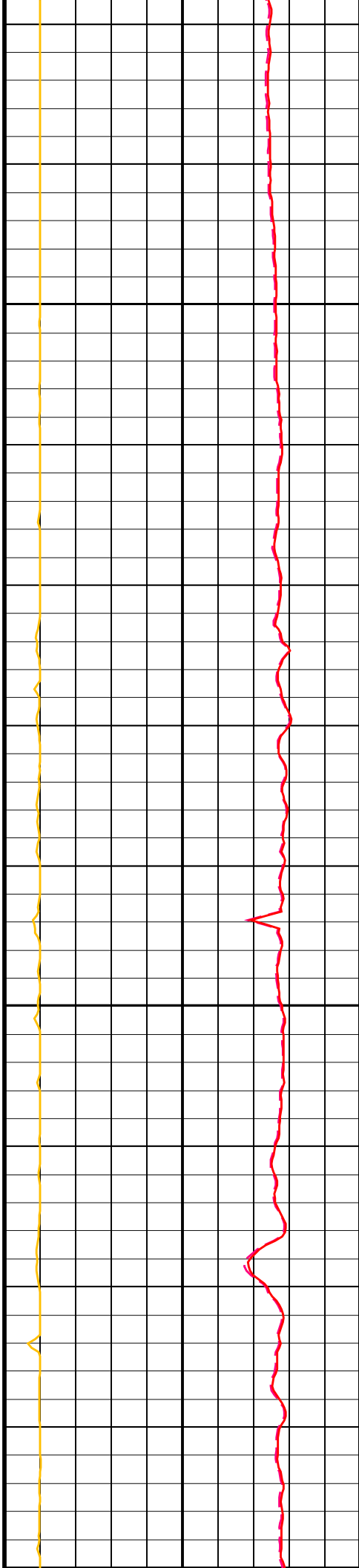

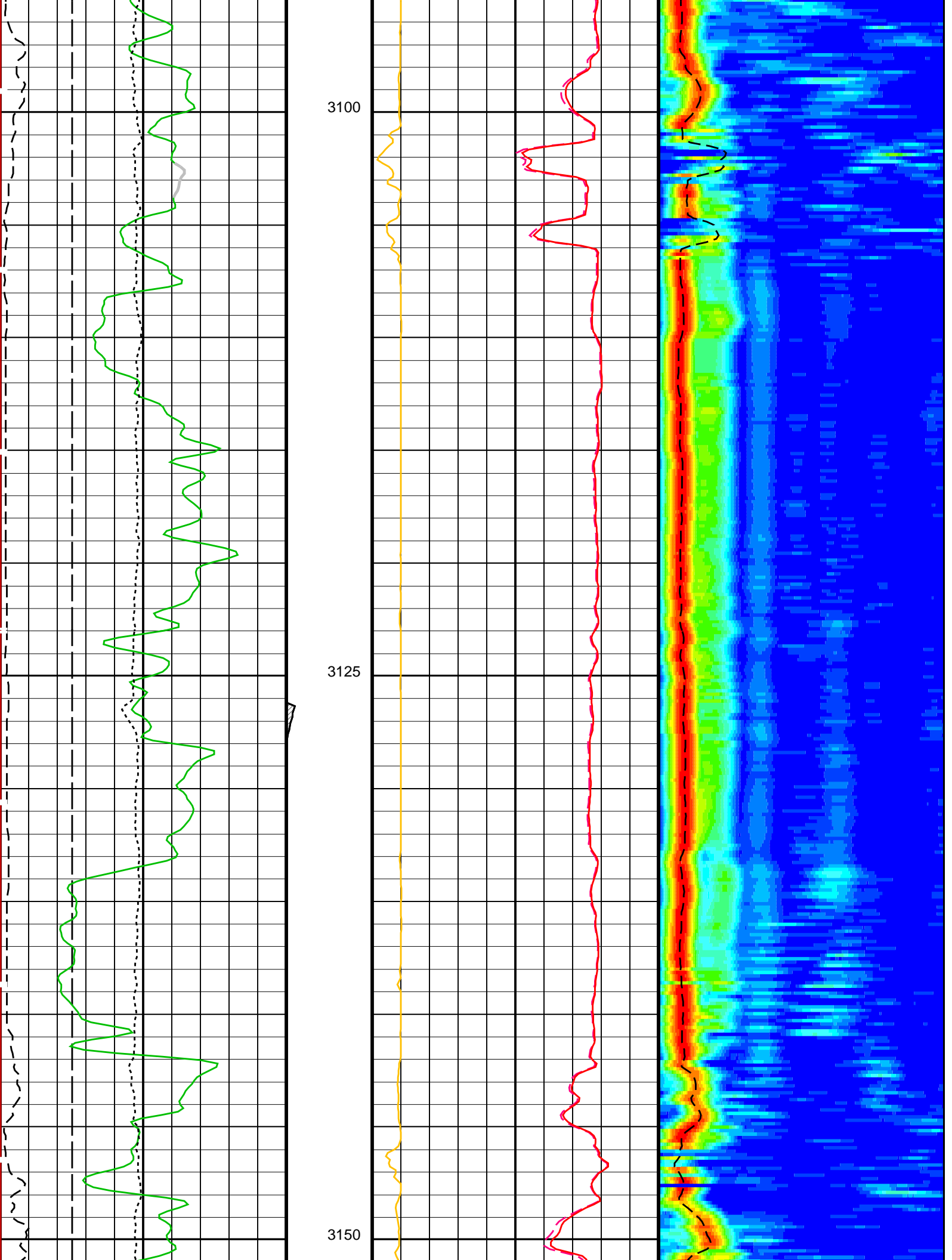

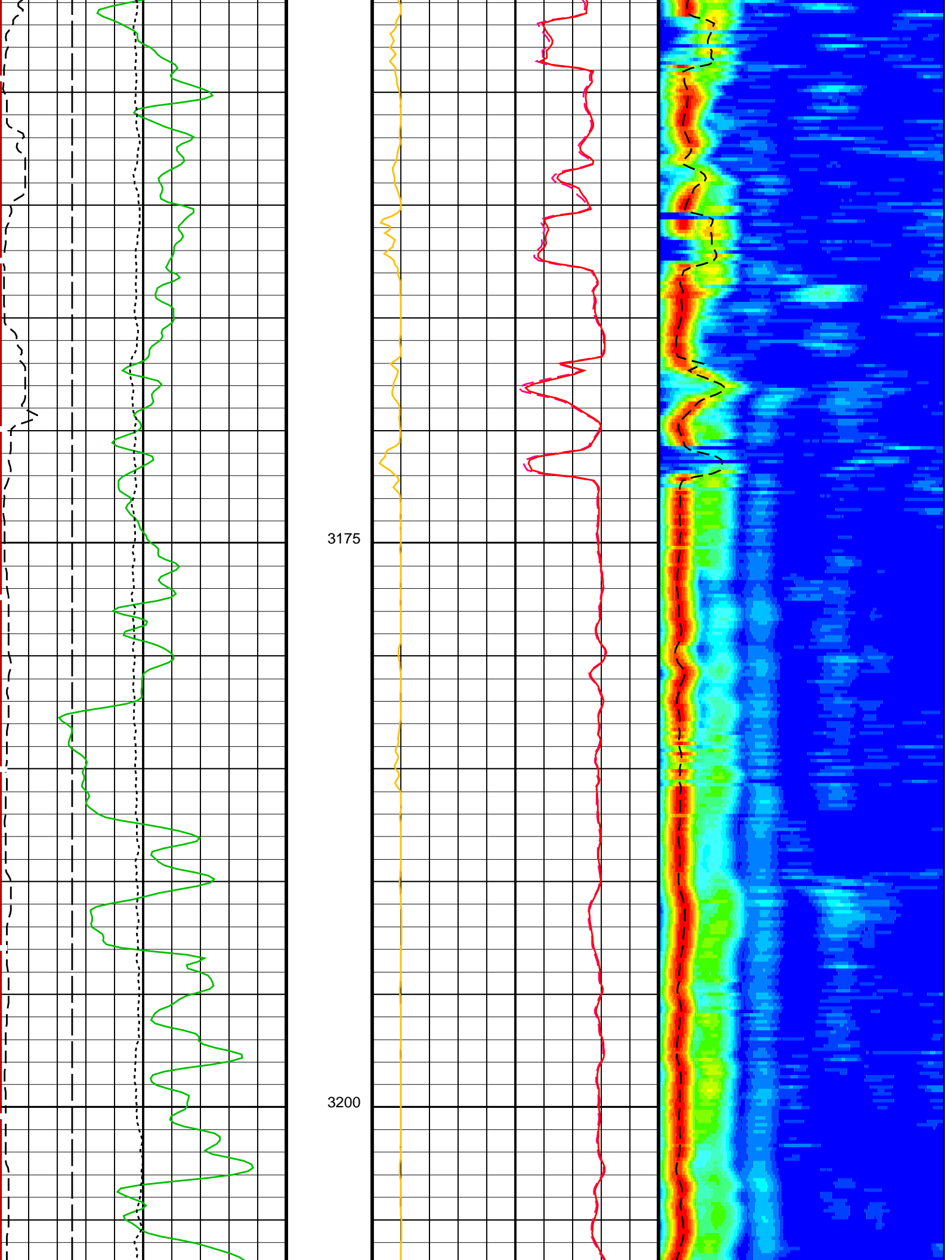

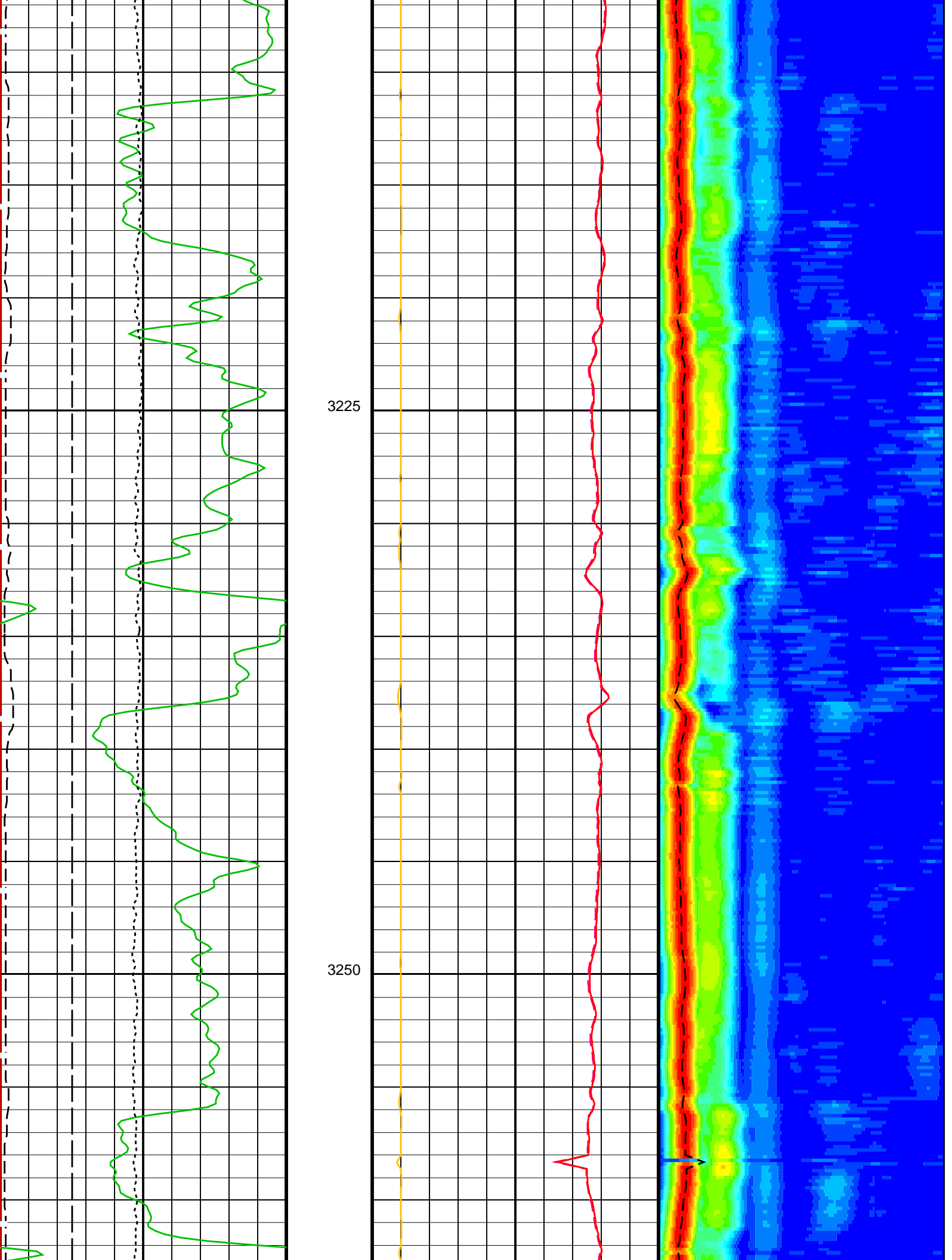

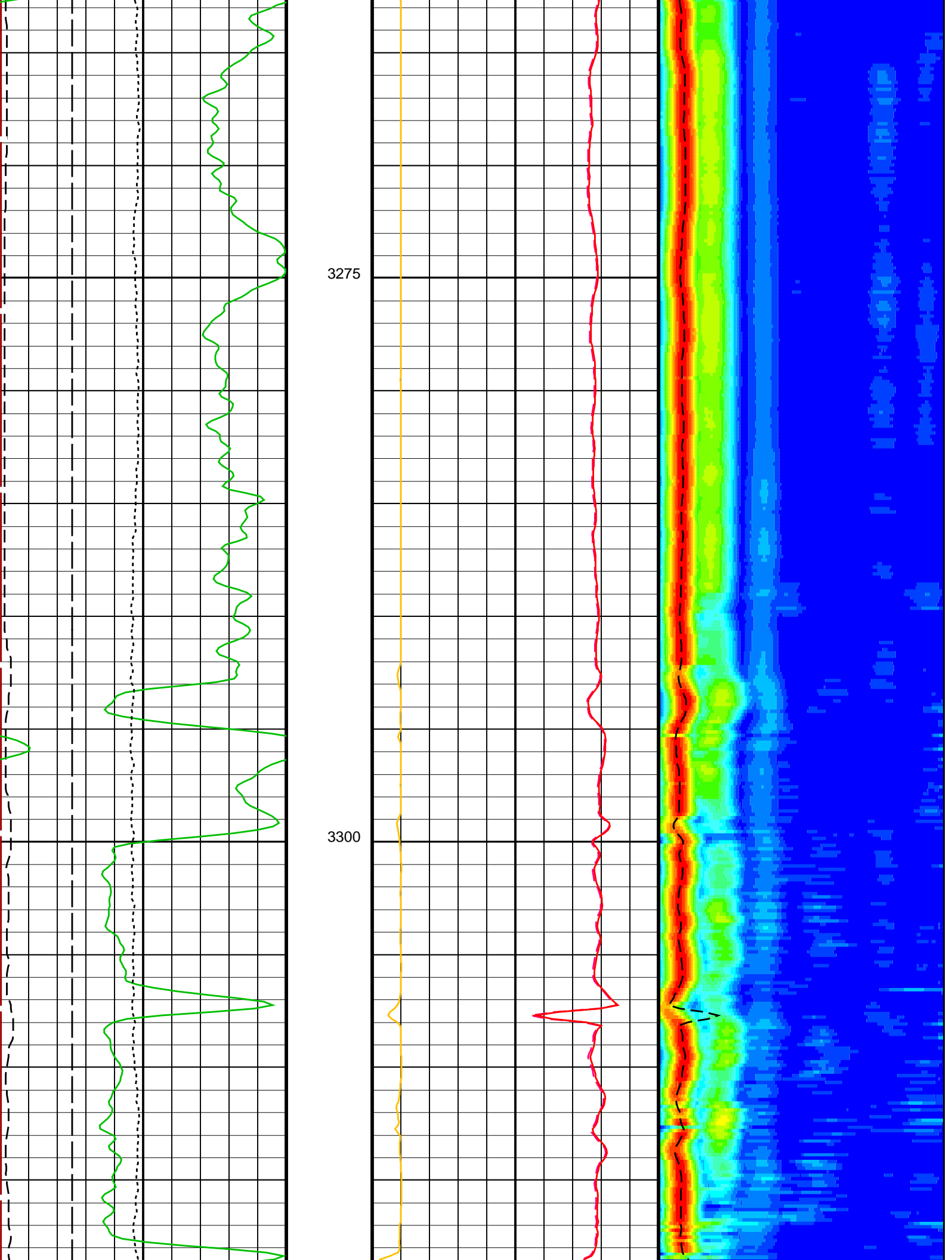

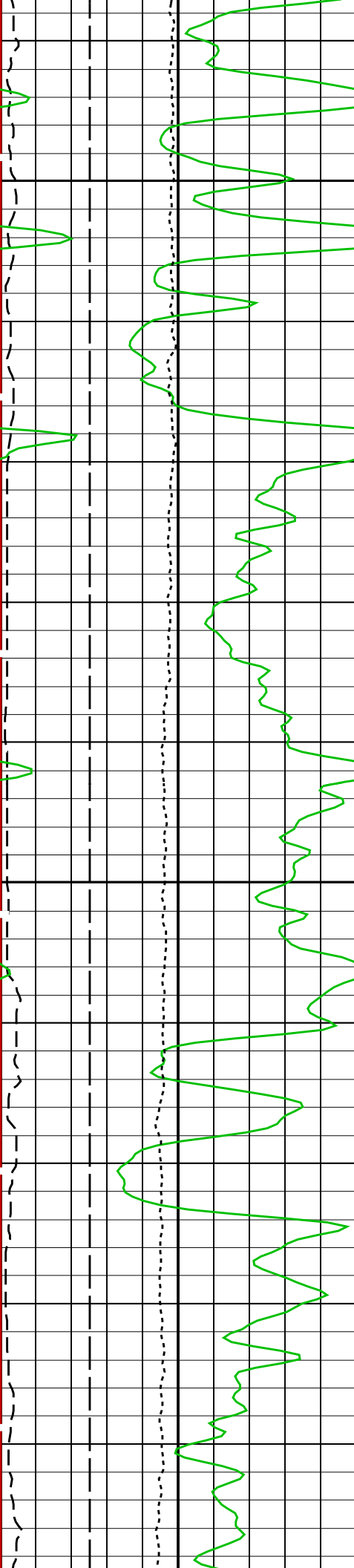

3325

3350

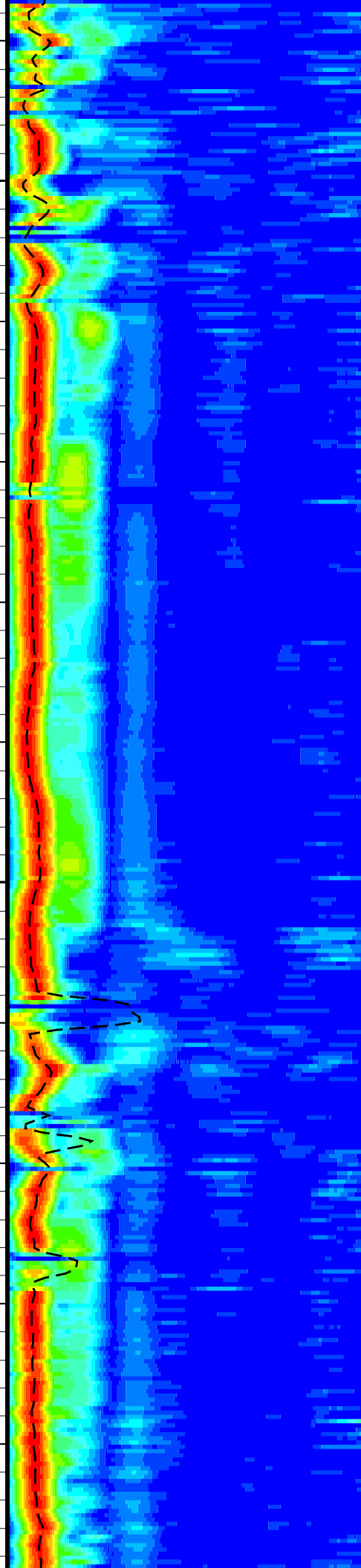
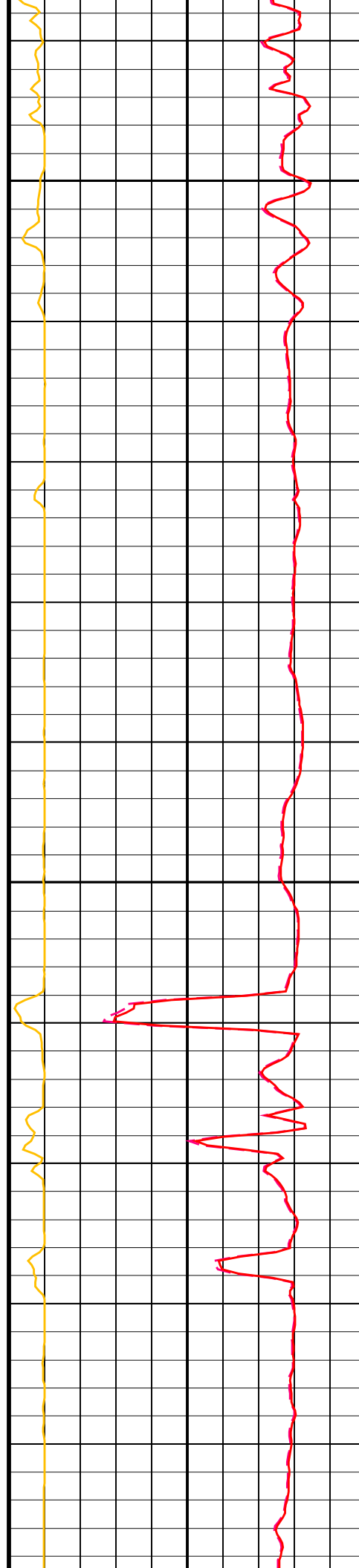

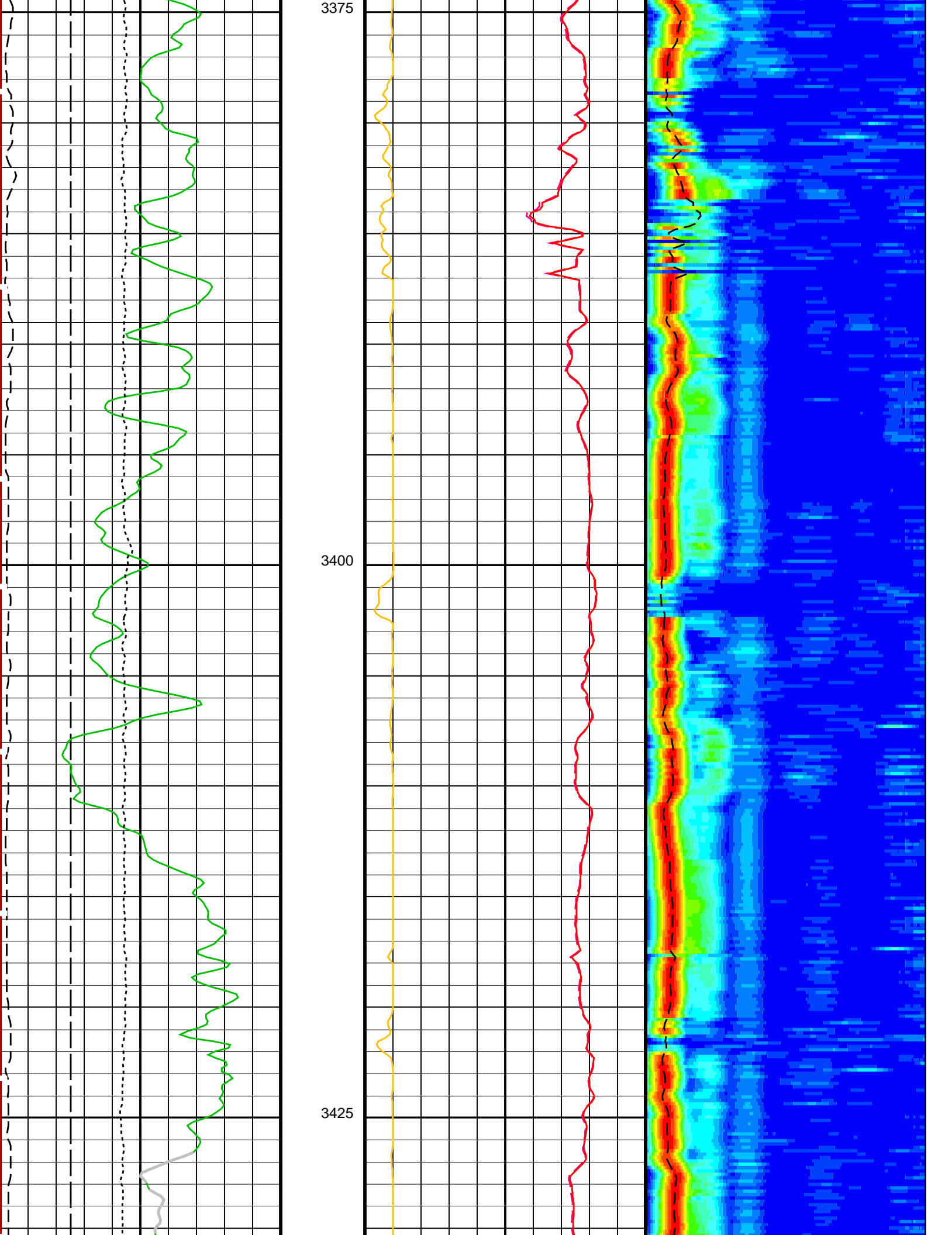

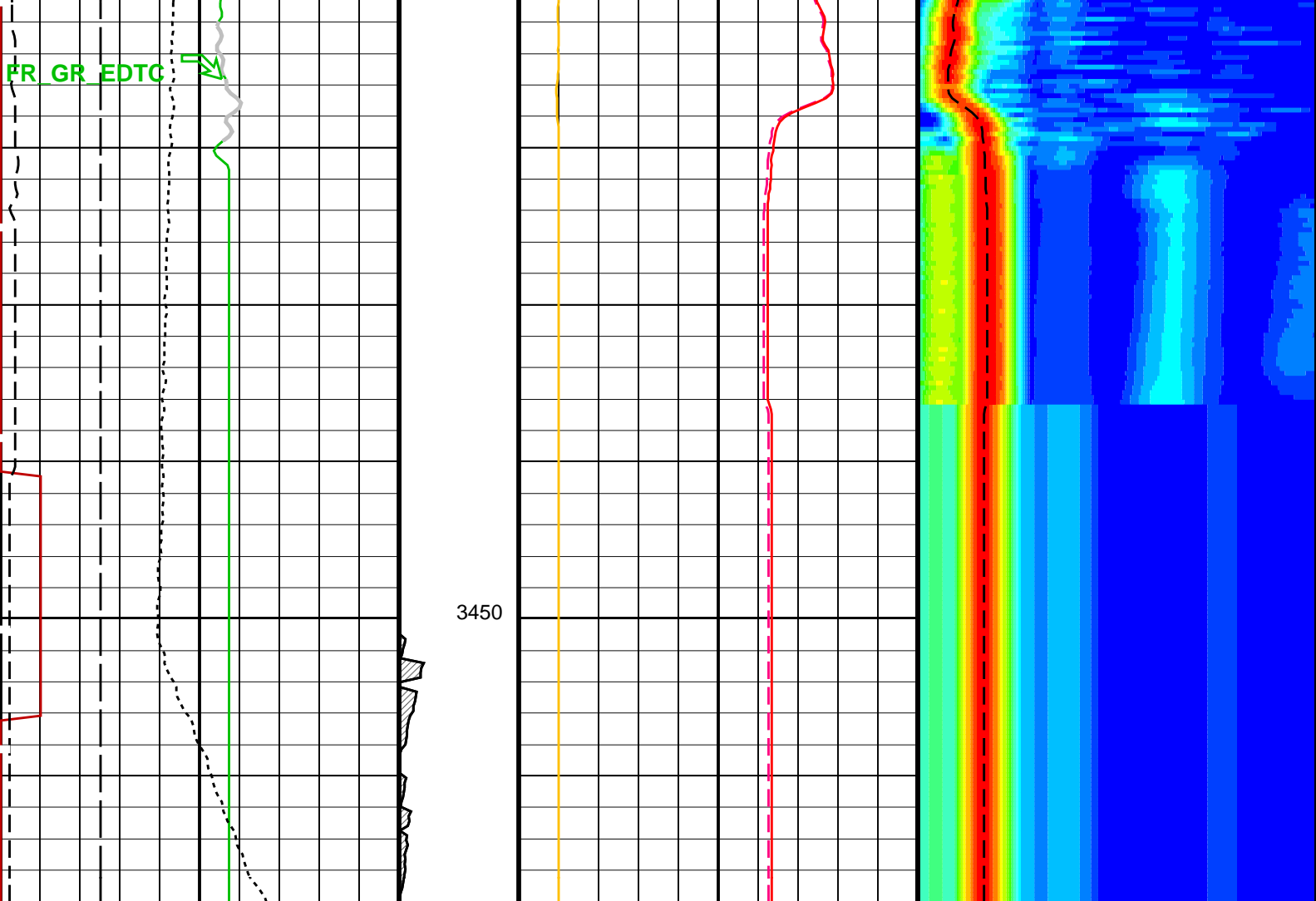

Bit Size (BS) (IN)	016	Stuck Stretch (STIT) (M)	020	Peak Coherence / RA - Upper Dipole (CHR2) (-----)	010	Delta-T Shear / RA - Upper Dipole (DT2R) (US/F)	75775
SAM2 Waveform Gain (WFG2) (-----)	01000	Cable Drag From STIA to STIT		Delta-T Shear / RA - Upper Dipole (DT2R) (US/F)	44040	Min Amplitude Max Rec.Array U.Dipole Slow Proj. CVDL (SPR2) (US/F)	75775
Gamma Ray (GR_EDTC) (GAPI)	0200	Tool/Tot. Drag From D3T to STIA		Delta-T Shear - Upper Dipole (DT2) (US/F)	44040		
Tension (TENS) (LBF)	100000						
Waveform Data Copy Indicator 2 - Upper Dipole (WCI2) (-----)	010						

PIP SUMMARY

Time Mark Every 60 S

Parameters

DLIS Name	Description	Value
DSST-B: Dipole Shear Imager - B		
DDE2	Digitizing Delay 2	0 US
DDEX	Digitizing Delay X	0 US
DLCS	Label Compressional Source - Dipole Shear	USE
DSHL	Label Slowness Lower Limit - Dipole Shear	75 US/F
DSHL	Label Slowness Upper Limit - Dipole Shear	775 US/F

DSHU	Label Slowness Upper Limit – Dipole Shear	775	US/F
DSI2	Digitizer Sample Interval 2	40	US
DSIX	Digitizer Sample Interval X	40	US
DTCS	Compressional Delta-T Source for DTCO Channel	PS_COMP	
DWC2	Digitizer Word Count 2	512	
DWCX	Digitizer Word Count X	512	
NWI2	Number Waveform Items 2	8	
NWIX	Number Waveform Items X	0	
RX1G	Receiver 1 Geometry	294	IN
RX2G	Receiver 2 Geometry	300	IN
RX3G	Receiver 3 Geometry	306	IN
RX4G	Receiver 4 Geometry	312	IN
RX5G	Receiver 5 Geometry	318	IN
RX6G	Receiver 6 Geometry	324	IN
RX7G	Receiver 7 Geometry	330	IN
RX8G	Receiver 8 Geometry	336	IN
SAM2	DSST Sonic Acquisition Mode 2 – Upper Dipole Mode	ODD	
SAMX	DSST Sonic Acquisition Mode X – Both Dipoles or Monopole Mode for Expert	OFF	
SAS2	STC Sonic Array Status – Upper Dipole	255	
SBO2	STC Search Band Offset – Upper Dipole	3000	US
SBW2	STC Search Bandwidth – Upper Dipole	8000	US
SFC2	STC Formation Character – Upper Dipole	SELECTABLE	
SFM2	STC Filter – Upper Dipole	B1–3K	
SLL2	STC Slowness Lower Limit – Upper Dipole	75	US/F
SST2	STC Slowness Step – Upper Dipole	4	US/F
SSW2	STC Source Waveform – Upper Dipole	WF_SAM2	
SUL2	STC Slowness Upper Limit – Upper Dipole	775	US/F
SWD2	STC Slowness Width – Upper Dipole	40	US/F
TBF2	STC Time for Baseline Fill – Upper Dipole	0	US
TLL2	STC Time Lower Limit – Upper Dipole	600	US
TST2	STC Time Step – Upper Dipole	200	US
TUL2	STC Time Upper Limit – Upper Dipole	15525	US
TWD2	STC Time Width – Upper Dipole	2000	US
TWI2	STC Integration Time Window – Upper Dipole	1600	US
TWSX	Transmitter Waveform Select X	0	
UTXG	Upper Dipole Transmitter Geometry	162	IN
WFM2	Waveform Mode 2	W1	
DIR: Directional Survey	Computation		
SPVD	TVD of Starting Point	0	FT
TIMD	Along-hole depth of Tie-in Point	0	FT
TIVD	TVD of Tie-in Point	0	FT
STI: Stuck Tool Indicator			
LBFR	Trigger for MAXIS First Reading Label	STI	
STKT	STI Stuck Threshold	2.5	FT
TDD	Total Depth – Driller	3482.00	M
TDL	Total Depth – Logger	3482.50	M
System and Miscellaneous			
BS	Bit Size	8.500	IN
DO	Depth Offset for Playback	0.0	M
PP	Playback Processing	NORMAL	
Format: DSST_UPPER_DIPOLE_VDL_COLOR Vertical Scale: 1:200 Graphics File Created: 09-Feb-2010 12:35			
OP System Version: 17C0-154			
FBST-B	17C0-154	DSST-B	17C0-154
EDTC-B	17C0-154	DTPC-A	17C0-154
Input DLIS Files			
DEFAULT	FMI_DSI_031PUP	FN:52	PRODUCER 08-Feb-2010 22:58 3459.0 M 1955.0 M
Output DLIS Files			
DEFAULT	FMI_DSI_034PUP	FN:57	PRODUCER 09-Feb-2010 12:35